



NatureBridge is a proud partner of the National Park Service.



1033 Fort Cronkhite  
Sausalito, CA 94965

© 2023 NatureBridge  
All rights reserved.  
NatureBridge is a  
501(c)(3) nonprofit organization.

**NATUREBRIDGE  
LOCATIONS:**  
Yosemite  
Golden Gate  
Olympic  
Prince William Forest  
Dangermond Preserve



# ANNUAL REPORT

2022-2023



# ANNUAL REPORT

2022-2023

---

## VISION

We envision a society transformed by new generations that understand, celebrate and protect the natural world.

---

## CONTENTS

- 02 Yesterday, Today and Tomorrow
- 06 Resilience
- 10 Forces of Nature

- 12 Financials
- 13 The Board
- 14 Our Donors
- 22 Our Partners

---

## MISSION

NatureBridge connects young people to the wonder and science of the natural world, igniting self-discovery and inspiring stewardship of our planet.

---



# YESTERDAY, TODAY AND TOMORROW

NatureBridge had a remarkable 2022-2023 where we connected over 22,000 students to the natural world.



From gazing up at granite giants in Yosemite, coming eye to eye with tree frogs in Prince William Forest, experiencing the power of crashing waves in the Marin Headlands, to seeing the wind move through the mossy rainforest of the Olympic Peninsula, these experiences are exactly what students need to expand their minds and feed their spirits.

For the past three years, resilience and adaptation were NatureBridge’s mantras. We were unable to host programs in early 2020 on our campuses, so we pivoted to Distance Learning, which allowed us to continue to bring nature and science to students around the country. Gathering in person was not yet an option, so we hosted virtual Campfire Chats that featured luminaries like astronaut Dottie Metcalf-Lindenburger and former Secretary of the Interior Sally Jewell to keep learning and growing together. Society was facing a historic reckoning, so we partnered with Justice Outside to help us refine and implement our desire to become a more equitable and just organization. And as students were able to rejoin us on our campuses, we were better equipped to welcome them back thanks to the resilience and adaptability of our staff and supporters.



For these young people, time in the outdoors came as necessary moments of freedom, discovery and joy.



Optimism and hope continued to manifest at NatureBridge in the past year. We saw an incredible desire for students to return to our campuses, and we expect to surpass pre-pandemic attendance levels by 2024. We also nurtured new and exciting partnerships. The Nature Conservancy’s Dangermond Preserve (west of Santa Barbara, CA) and the Point Bonita YMCA (a one-mile hike from our Golden Gate campus) are inspiring locales that allow us to serve more students in the present and offer a wealth of possibilities for the future.

The confluence of resilience, adaptation and optimism allowed NatureBridge to weather the storm of a global pandemic and emerge hopeful as an organization. The unwavering support and generosity from our community allowed us to examine who we are, remain steadfast in our commitment to our mission and provided an opportunity to look to the horizon with hope for the future. It is because of these indelible qualities found in every facet of NatureBridge that we have re-emerged a better organization and community, prepared to take our next steps toward tomorrow.

# RESILIENCE

Nature is our teacher in the field, and it guides us on our journey as an organization. In ecology, resilience is defined as the capacity of an ecosystem to respond to a disturbance by resisting damage and recovering quickly.



ACROSS OUR NATIONAL PARK CLASSROOMS, WE SEE LESSONS OF RESILIENCE PLAY OUT EVERY DAY, AND AS AN ORGANIZATION WE AIM TO EMBODY THEM—BECOMING MORE ADAPTABLE AND CAPABLE OF ACHIEVING OUR MISSION TO CONNECT YOUNG PEOPLE TO THE WONDER AND SCIENCE OF THE NATURAL WORLD, IGNITING SELF-DISCOVERY AND INSPIRING STEWARDSHIP OF OUR PLANET.

# Modeling Resilience

Like the Elwha River in Olympic and the sequoias in Yosemite, we at NatureBridge are constantly adapting to changes in our environment. The pandemic shined a spotlight on what we've long known: we must continue to evolve as an organization to meet the growing challenges of our field. To this end, NatureBridge began developing new partnerships for program delivery even as our traditional programs were suspended during the pandemic.

## Teaching Resilience

### The Elwha River in Olympic National Park

For centuries, the Elwha River on the Olympic Peninsula of Washington state flowed freely until it was dammed in the early 1900s, dramatically altering the ecosystem by blocking the migration of salmon, disrupting the flow of sediment and flooding the homelands of the Lower Elwha Klallam Tribe. In 2014, the dams were removed, offering NatureBridge students a unique opportunity to observe the restoration of an ecosystem.

Today, NatureBridge students not only learn about the river's pivotal role in the Olympic ecosystem, they also help to revegetate previously submerged land through tree plantings and participate in citizen science research efforts to monitor the ongoing restoration project. While doing so, they witness firsthand the resiliency of nature as it reverses over 100 years of human interference.

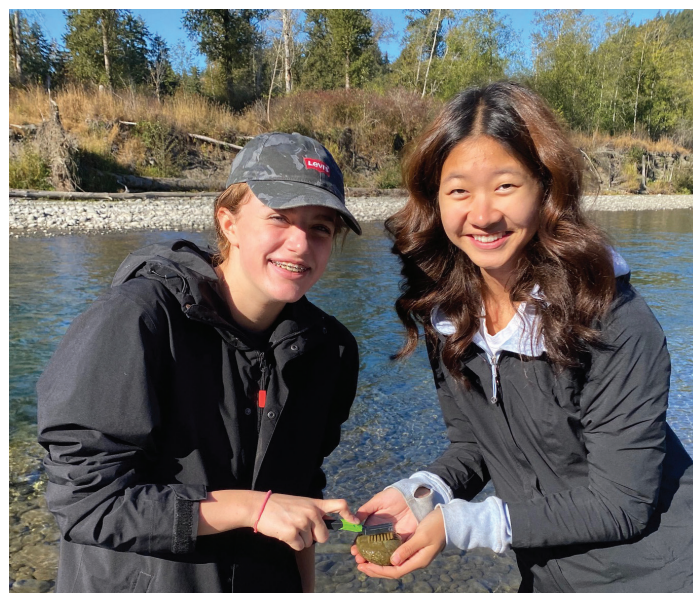

### Jack & Laura Dangermond Preserve

In 2020, we began conversations with The Nature Conservancy to adapt and implement our hands-on environmental science program model in the Jack and Laura Dangermond Preserve in Santa Barbara County. To date, we have served nearly 850 students from the nearby Lompoc Unified School District. By partnering with organizations outside our traditional collaborators, we're able to expand our offerings, increase our reach and operate in outdoor spaces that are more accessible to local student populations.



### Fire Science in Yosemite National Park

Our understanding of fire has continually evolved over the past 75 years. The concept of fire prevention has changed considerably as we have come to better understand natural fire cycles and their impact on forests. Students at NatureBridge are taught about the three elements of fire (fuel, oxygen and heat) and fire behavior (fuel, weather and topography) in order to understand the basic mechanisms of fires and how each element is connected to each other. Students then turn their attention to the impact of fires on the health of forests. They learn how natural fires can be regenerative by clearing away excess fuel and how preventing this process can lead to more devastating fire events.

This reframing is crucial to how we view and respond to wildfires and allows students to better understand the interconnectedness of every piece of our ecosystems, while also providing a new perspective on how they see the world.



### Pt. Bonita YMCA in the Marin Headlands

In the Fall of 2022, we piloted a partnership with the Pt. Bonita YMCA, located on the bluffs that overlook Rodeo Beach and Lagoon—just a short hike away from our historic Fort Cronkhite campus in the Golden Gate National Recreation Area. This expansion has allowed us to serve nearly 100 additional participants at our Golden Gate campus each week. By engaging new partners, we're better able to meet the growing demand for outdoor environmental education in the Bay Area and beyond.

# FORCES of Nature

## STAFF SPOTLIGHT

### Linnea Joy Pierson

For Linnea Joy Pierson, the moments she cherishes most are the times when she can see the joy, curiosity and community developing in her students while exploring Yosemite. Originally from San Jose, CA, Linnea grew up treasuring the outdoors and even attended a NatureBridge program as a student where she felt the transformative power of connecting with nature first-hand.

*As a former student of NatureBridge, I am living proof that this is an invaluable experience that has untold ripples.*

The NatureBridge experience has come full circle for Linnea, who served as an educator for several years before becoming the evening manager at NatureBridge's Yosemite campus. She is thankful to be able to experience students' excitement for investigating macroinvertebrates, their sense of accomplishment when hiking to the top of Yosemite Falls and the transformation they experience when they have the opportunity to thrive in an outdoor environment. "I often chat with their teachers and chaperones into the night as they share about the changes they've seen in their students," Linnea says. "My role as an evening manager provides me the opportunity to see the glow of group energy when schools return from their campfire programs on Thursday nights."



## STUDENT SPOTLIGHT

### Satvika Iyer

At NatureBridge, we celebrate the stewards of today and foster the development of the stewards of tomorrow, working to inspire environmental stewardship in all our participants. Our goal is to motivate our students to be changemakers in their communities and for our planet. This year, NatureBridge is honored to recognize high school junior Satvika Iyer as our 2023 Student of the Year for her environmental advocacy and stewardship efforts.

Satvika describes her inspiration to tackle climate change issues and fight for systemic changes in her community as directly derived from her experiences at NatureBridge. "I felt more connected than I ever had before," Satvika writes of her time as a student at NatureBridge Golden Gate. "Experiencing first hand the essential truths of destruction and stewardship, I saw myself as a person able to make a difference for the very first time."

Once Satvika identified as an environmental steward and changemaker, she began to conduct research, innovate solutions and rally her community toward positive change. Some of her projects and achievements from the past five years include:

- Testing natural retardants and training a neural network to quickly detect forest fires following her experience watching news reports on California's Camp Fire in 2018
- Leading her school's Environmental Society in efforts to promote and implement recycling, rainwater harvesting and climate education programs
- Analyzing data as a citizen scientist, setting up an Air Quality Index for her city and documenting the impact of Oakland algal blooms on iNaturalist.org
- Working with school district nutrition advisors to create a plant-based school meal menu and education campaign that were both climate-friendly and culturally relevant



- Taking on a fellowship at the Factory Farming Awareness Coalition and advocating at the USDA, the US House of Representatives and the White House's Conference on Hunger, Nutrition and Health for a just and sustainable food system

Speaking to an audience of over 400 NatureBridge supporters and friends at An Evening Outside with NatureBridge on May 11, 2023, Satvika described her NatureBridge experience and her vision for the future as one of expanding impact:

*I now know we can only fight the climate crisis with love and compassion, not out of fear. When looking to create lasting, systemic change, our outlook must not be how fast but how far our impact will go. Through NatureBridge, students like me are guided through our overwhelming, interconnected environment, facing the harsh realities of our changing world while being motivated towards positive climate action...Thank you for this opportunity and honor, NatureBridge, one I hope we can continue to provide to all youth; one science camp experience at a time.*

## ALUMNI SPOTLIGHT

### Julie Byerly

At NatureBridge, our goal is to inspire every student to become an environmental steward—and there are as many different expressions of that commitment as there are NatureBridge alumni. For some students, their experience even inspires their career trajectory and crystallizes their sense of identity as champions of wildlife and wild spaces. One such alum is Julie Byerly.

Julie attended NatureBridge (then Yosemite Institute) with her class from Dana Hills High School during her 11th and 12th grade years. "I didn't really grow up camping or

backpacking," Julie recalls, "so that was really my first exposure... I'll never forget hiking to the top of Yosemite Falls with my \$3 poncho from the dollar store!"

Julie's NatureBridge programs also introduced her to the National Park Service (NPS). She'd previously had an interest in wildlife, but she wasn't sure how to incorporate that passion into action. Following her experiences at Yosemite, however, Julie knew that she wanted to "become a resource manager or protector in some regard." After those high school trips, Julie says, "I finally had a focus and a mission, and I knew what I wanted to do."

Today, Julie is Chief Ranger at Point Reyes National Seashore. Looking back on the path that has led her to her current role, Julie emphasizes that the spark of

inspiration was ignited back at Yosemite during her years as a student at NatureBridge. "Those high school experiences and teachers really pushed me to do [it]," Julie says of her NPS career. "It was truly a really cool experience."

And when it comes to her advice for current NatureBridge students? Without hesitation, Julie replied:

*Just embrace being uncomfortable, whether that's hiking to the top of Yosemite Falls in January or being away from home for the first time... it will absolutely be worth any kind of discomfort in the long run.*





# 2021-2022

## REVENUE

Contributions	\$4,299,572
Environmental Science Programs	\$3,498,012
Government Stimulus/COVID Relief	\$2,303,302
Summer Education Programs	\$690,748
Adult & Conference Programs	\$341,442
Investments & Other	\$102,390

**TOTAL \$11,235,466**

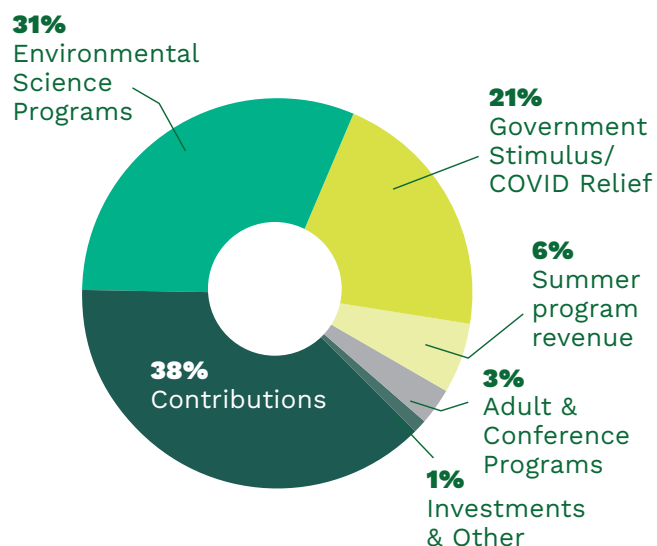

## EXPENSES

Program Services	\$8,476,355
General & Administrative	\$1,547,109
Fundraising & Development	\$1,126,705

**TOTAL \$11,150,169**

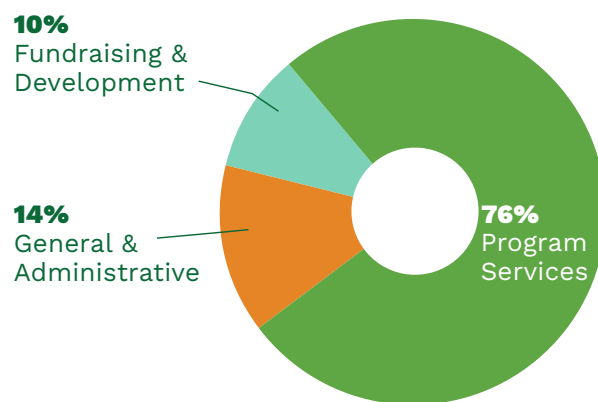

Thank you to the families and individuals who have included NatureBridge in their estate plans, demonstrating an enduring commitment to the next generation and assuring a future for environmental education and stewardship.

### THE 1971 SOCIETY

Dan and Katrina Abrams  
 Anne W. Baxter  
 Matthew A. Baxter, Jr.\*  
 Susan Boren  
 Tyrus W. and Suellen Cobb  
 Todd Cota and Matthew Sloan  
 Gunnar and Frances Fagerlund\*  
 Howard Higgins  
 Karen Dunning  
 Phillip A. Kilbridge and Kelley Karandjeff

If you'd like to add your name/bequest please reach out to: [gifts@naturebridge.org](mailto:gifts@naturebridge.org).

Stephen H. Lockhart, M.D., Ph.D. and Karen Bals  
 Charlene D. Low and Henry S. Murakami  
 Kimberly and John McMorrow  
 Cynthia S. and Jim Myers  
 Allan J. and Kit J. Prager  
 Richard J. Robbins  
 Laura Sigman, M.D.  
 Walter Sive and Cheryl Ellsworth

Craig Smith and Sue Heffernan  
 Tracy Thompson  
 Jack H. Walston and Susan M. Estes  
 Wilford H. Welch and Carole Angermeir  
 Doris A. Winters\*  
 Ivy Archer Winters  
 Ian J. Yolles and Irene Parikhall

\*Deceased

# THE BOARD

## NATIONAL

Susan Boren  
*Chair*

Liz Valentine  
*Vice Chair*

Shane Tackett  
*Treasurer*

Linda Fisher  
*Secretary*

Vera Michalchik, Ph.D.  
*Vice Chair for Education*

Phillip Kilbridge  
*President & CEO*

Dan Abrams  
 Ananda Baron  
 Anne W. Baxter  
 Ghessycka Bennett  
 Sophia Danenberg  
 Raoul Goff  
 Robert J. Holmes  
 Chris Joseph  
 Thomas C. Kiernan  
 Jenny Koehler  
 Vivienne Long  
 Kimberly McMorrow  
 Kevin T. Newman, Ph.D.  
 Brad C. O'Brien  
 Autumn Saxton-Ross, Ph.D.  
 Walter Sive  
 Carroll C. Yandell  
 Ian Yolles

**Board Emeritus**  
 Valerie E. Anders  
 Matthew A. Baxter, Jr.\*  
 Garry D. Brewer, Ph.D.  
 Linda S. Brownstein  
 David "Jay" Flood  
 Stephen H. Lockhart, M.D., Ph.D.  
 Jack H. Walston

**National Park Service Liaison**  
 Cindy Orlando  
*Principal Deputy Regional Director*  
 National Park Service

**Chief Medical Advisor**  
 Cori Poffenberger, M.D.

## YOSEMITE

Darrin D. Gambelin, Esq.  
*Chair*

Rachel Davis  
 Denys K. Duffy  
 Nancy Dyar  
 Lizzy Griffith  
 Chris Joseph  
 Monte S. Meyers  
 Allan J. Prager  
 Jan Sweeney  
 William W. Thompson  
 Alice P. Warren  
 Stephanie Yu

**National Park Service Liaison**  
 Cicely Muldoon  
*Yosemite National Park Superintendent*

Ephriam Dickson

## GOLDEN GATE

Alan F. Krepack, Ph.D.  
*Chair*

Anne W. Baxter  
 Shane Easter  
 Courtney Hemphill  
 David C. Jones  
 Jack Lapidus  
 Gretchen LeBuhn, Ph.D.  
 Jen Leung  
 Charlene D. Low  
 Debra Maltenfort, M.D.  
 Patricia L. Marshall  
 Steven Nelson  
 Jordan O'Brien  
 Mary Poland  
 Ben R. Toland  
 Ivy Archer Winters  
 Rae Wynn-Grant, Ph.D.  
 Carroll C. Yandell

**Board Emeritus**  
 Wilford H. Welch

**National Park Service Liaisons**  
 David Smith  
*Golden Gate National Recreation Area Superintendent*

Alice Young

## OLYMPIC

Todd Cota  
*Chair*

Dipa N. Sudra  
 Laura E. Bailey  
 Eric Christensen  
 Jon Evans  
 Bill Kintner  
 Stacey Krum  
 Rebecca Meissner  
 Sharlene Reynolds  
 Kim Sager-Fradkin  
 Diane Undi-Haga  
 Allison Witter Frey

**Board Emeritus**  
 Valerie E. Anders  
 Greg M. Moga, III

**National Park Service Liaisons**  
 Sula Jacobs  
*Olympic National Park Superintendent*

Lee Snook

**USGS Liaison**  
 Jeff Duda

## MID-ATLANTIC

Pipa Elias  
*Chair*

Leib Kaminsky  
*Vice Chair*

Josh Alloy  
 Thomas C. Kiernan  
 Ericka Markman

Alexander Rose-Henig  
 Autumn Saxton-Ross, Ph.D.  
 Laura Sigman, M.D.  
 Catherine Scott  
 Erin Matthews Thomas

**National Park Service Liaison**  
 George Liffert  
*Prince William Forest Park Superintendent*

## EDUCATION ADVISORY COUNCIL

Nicole M. Ardoin, Ph.D.  
*Chair*

Vera Michalchik, Ph.D.  
*Board Liaison*

Robert B. Blair, Ph.D.  
 Daniel C. Edelson, Ph.D.  
 Mary L. Kiely, Ph.D.  
 W. Andrew Marcus, Ph.D.  
 Sonia Ortega, Ph.D.

\*Deceased



# You Make it Possible.

NatureBridge did not publish an Annual Report between 2019-2022. We would like to acknowledge our donors who supported us during 2019-2022. Thank you to all of our donors, including our donors highlighted here who gave \$1,000 or more.



## \$500,000

Anonymous (3)  
Alcoa Foundation  
Alice Ferguson Foundation  
Matthew A. Baxter, Jr.\*  
S. D. Bechtel, Jr. Foundation  
Susan Boren and Steve King  
The Eucalyptus Foundation  
National Geographic Education Foundation  
The David & Lucile Packard Foundation  
Adam Pisoni  
The Volgenau Foundation

## \$100,000 to \$499,999

Anonymous (2)  
Anonymous Fund of Marin Community Foundation  
Dan and Katrina Abrams  
Amgen Foundation  
Valerie E. and William A. Anders  
Anne W. Baxter  
The Boeing Company  
David G. and Maureen E. Brown  
C & R Newman Family Foundation  
Clifford Family Foundation  
Charitable Trust

Discuren Foundation  
Environmental Stewardship Fund  
Robert and Becky Gates  
Gordon and Llura Gund Foundation  
Grousemont Foundation  
The Martha and Hunter Grubb Foundation  
William M. and Ruth Isenberg  
Bill Kindler  
Colin and Lisa le Duc  
Stephen H. Lockhart, M.D., Ph.D. and Karen Bals  
The McConnell Foundation  
National Park Foundation  
National Park Service—Yosemite National Park

The Nature Conservancy  
Kevin Newman, Ph.D. and Amy Weimer, M.D.  
Brad C. and Judith M. O'Brien  
Oracle  
Mary and Bill R. Poland  
Recreational Equipment, Inc.  
Nicole J. and Andrew T. Sheehan  
William W. and Leslie Thompson\*  
Liz Valentine  
Doris Winters\*  
Carroll C. and George Yandell  
Yosemite Conservancy

## \$50,000 to \$99,999

Anonymous (5)  
Alaska Airlines  
Rhoda L. Altom and Cory Carlson  
Elias C. and Karyl Alvord  
Bank of the West  
Bingham, Osborn & Scarborough Foundation  
California Coastal Commission  
WHALE TAIL® Grants Program  
Clarence E. Heller Charitable Foundation  
Dominion Energy Charitable Foundation  
Elizabeth G. Maughan Charitable Foundation  
Linda Fisher  
Fore River Foundation  
The Green Foundation  
James F. and Kim Hamill  
Lisa K. Holmes and Robert Stern  
Robert and Sue Holmes  
The Kendeda Fund  
Kenneth and Carol Kidder  
Jenny Koehler and Jason P. Wells  
Charlene D. Low and Henry S. Murakami  
The Kimball Foundation  
The Martin-Fabert Foundation  
Kimberly and John McMorow  
Diane Neal  
Pacific Gas and Electric Company  
Patagonia  
Norman C. and Janet E. Pease  
PG&E Corporation Foundation  
Stephanie and Christopher Plante  
Allan J. and Kit J. Prager  
PricewaterhouseCoopers LLP  
Quest Foundation  
Donald Rees  
Sand Hill Foundation  
Squaw Valley Road LLC  
Subaru of America, Inc.  
THG, LLC  
Union Bank Foundation  
Washington School Principals' Education Foundation  
No Child Left Inside (NCLI), a program of Washington State Parks administered by the Recreation and Conservation Office  
Wells Fargo Foundation  
Wiancko Charitable Foundation  
Ivy Archer Winters  
The Dean Witter Foundation

Ian J. Yolles and Irene Parikh in memory of Willi Unsoeld

## \$25,000 to \$49,999

AutoCamp  
Chap and Eve Alvord  
American Camp Association  
Ananda Baron and Aaron Schweifler  
Benjamin N. Phillips Memorial Fund at Seattle Foundation  
BNBuilders Inc.  
Linda S. and Neill H. Brownstein  
Mike and Diana Brzozowski  
Daniel and Nathalie Costello  
Sophia Danenberg  
Meredith and Jon Delich  
Nancy Dyar and Tom Higgins  
Raoul Goff  
Google LLC  
Hamill Family Foundation  
Courtney Hemphill  
Horizons Foundation  
Joseph Drown Foundation  
Charlene and Derry Kabcenell Foundation  
Donald E. Keeley and Joanne Devereaux  
Garrett and Amy Kephart  
Phillip A. Kilbridge and Kelley Karandjeff  
Klean Kanteen, Inc.  
Alan and Celeste Krepack  
Jack and Jan Lapidos  
Samuel and Jessica Long  
Elizabeth Martin  
D.V. and Ida McEachern Charitable Trust  
The Cynthia & George Mitchell Foundation  
Monte S. and Wanda Meyers  
MOZAIK  
Cynthia S. and Jim Myers  
National Park Service—Santa Monica Mountains National Recreation Area  
National Park Service—Shenandoah National Park  
Peach Foundation  
Michael F. and Melanie Pereira  
Pisces Foundation  
Port Blakely Companies  
Bruce Rauhe  
REI Action Fund  
Ira M. Resnick Foundation, Inc.  
Ira M. and Paula Stamler Resnick  
Catherine Scott and James Resor

Rich and Patti Shavelson  
Walter Sive and Cheryl Ellsworth  
The Springcreek Foundation  
Sustainable Futures Fund  
Sutter Health  
Jim and Margy Titus  
Touch Inc.  
Diane Undi-Haga  
Willowmoor Foundation  
The Wilson Sonsini Goodrich & Rosati Foundation  
Don L. Wreden, M.D. and Maxine Barish-Wreden, M.D.

## \$10,000 to \$24,999

Anonymous  
AAA Travel  
Ben Abrams  
Adobe Systems  
Amazon.com  
René and April Ancinas  
Apple, Inc.  
Apter Trust  
Brian Apter  
Arthur J. Gallagher & Co.  
Aspect Consulting, LLC  
Audrey Hillman Fisher Foundation  
Virginia J. Blywise  
Barbara Bolles  
Elizabeth C. and James Bramsen  
Brook and Shawn Byers  
Lacy Caruthers and Drew Baglino  
Central Indiana Community Foundation, Inc.  
Angela Chen  
Milton Chen and Ruth Cox  
Eric and Betsy Christensen  
The Clorox Company Foundation  
Sharon Coleman  
Jeffrey and Susan Cook  
Roger A. Cooke and Joan Cirillo  
Todd Cota and Matthew Sloan  
Janine E. Cuthbertson  
Davis Wright Tremaine LLP  
Pamela Dingle  
Michael and Elyssa Douroux  
East Bay Community Foundation  
Shane and Brooke Easter  
Eucalyptus Associates, Inc.  
Jon Evans and Katherine DeForest Evans  
William D. Evers, Jr. and Melinda Ellis Evers  
The Hugh and Jane Ferguson Foundation  
Mark and Tracy Ferron  
Fleet Feet Sacramento  
Deborah and Tim Flynn  
Allen F. and Kathy Fortune

Jason Fuchs and Jeanice Skvaril  
Darrin D. and Papia Gambelin  
Alison F. Geballe  
Geoffrey C. and Synthia S. Given  
Neil M. Goodman\* and Emily Whiting  
Carl Haefling  
Barbara B. Herman  
Pat A. House  
Howard S. Wright, a Balfour Beatty company  
Peg and Rob Howard  
Insight Editions  
Michele Janin and Tom Linebarger  
Sally and Warren Jewell  
John Templeton Foundation  
Ann and James R. Johnston  
Franny Ketcham and Casey Mead  
Elizabeth and Matthew Keyser  
Thomas and Jean A. Kilbridge  
Jennifer Kurtley Courpron and Henri Courpron  
Phillip A. Lamoreaux and Morgan L. Morgan  
Robert and Dee Leggett Foundation  
Mark C. Lemons  
Lower Elwha Klallam Tribe  
Debra Maltenfort and Scott Hilleboe  
Mar Vista Charitable Foundation  
Patricia L. Marshall and Dennis Rayer  
The Miami Foundation  
Naktenis Family Foundation  
The Norcliffe Foundation  
The North Face  
The Kenneth T. and Eileen L. Norris Foundation  
One Call For All  
Osprey Packs Inc.  
Will and Julie Parish  
Pasadena Community Foundation  
David and Nelle Placek  
Stuart Ralston and Michelle Vigen Ralston  
Rayonier Inc.  
Jake and Robin Reynolds  
Randall E. Reynoso and Martin Camsey  
Eliza Riley  
Charles A. and Michelle L. Ritter  
Stephanie Robinson  
Robert R. Rugani, Jr. and Shannon Rugani  
Robert D. Scanlan  
Seattle Rotary Service Foundation  
Jonathan Shapiro  
Chris and Hank Shea

\*Deceased

Jewel T. and Richard J. Sideman  
Mary Sive\*  
Craig Smith and Sue Heffernan  
Stephen A. and Cindy Snow  
Susan M. Speicher  
Benjamin Steele and Mindy Iwen  
Robin S. Steele and  
Larry C. Clopp  
David and Margaret Stewart  
Shane and Alexis Tackett  
THG, LLC  
Thompson | Dorfman Partners,  
LLC  
Tracy Thompson  
Luke and Meredith Wachter  
Jack H. Walston and  
Susan M. Estes  
Alice P. and Jeffrey D. Warren  
WealthArchitects  
Craig Wiley  
Paul F. Zaentz and  
Eugenia Melian  
Ed Zuckerman  
The Gwladys & John Zurlo  
Charitable Foundation

### \$5,000 to \$9,999

Anonymous  
Jordana L. Abrams Snider and  
Scott A. Snider  
Joshua and Larissa Abrams  
Robert E. Abrams and  
Cynthia Vance-Abrams  
Amalgamated Bank  
America's Best Local Charities  
Nicole M. Ardoin, Ph.D.  
Armanino Foundation  
AT&T California  
Lauri E. and Bruce J. Bailey  
Bayhurst Foundation  
Richard Beard  
Aaron and Kristin Bendikson  
The Brickyard Berridge Fund  
of the East Bay Community  
Foundation  
Jack and JoAnn Bertges  
The Bindon Foundation  
Lynn R. Blodgett  
Robi and Ruth Blumenstein  
The Boudjakdji Foundation  
Brighton Jones, LLC  
Paul Brown  
Beth T. Burnam  
Chesapeake Bay Trust  
City National Bank  
The Colin Family Charitable Fund  
Cinda J. Collins

County of Los Angeles Board of  
Supervisors  
Downey Brand Attorneys, LLP  
Fredrica Drotos  
Cecily A. Drucker  
Denys K. and May-Brit Duffy  
Edwards Mother Earth  
Foundation  
Pipa Elias  
Emmett Foundation  
Steve Erickson  
Roger W. Evans Fund  
The Evergreen State College  
Foundation  
Kenneth Fabert  
Ellen L. Ferguson  
Anna Berzins Forkner and  
Benjamin Forkner  
Fortune-Ratliff General  
Contractors, Inc.  
The Fred Gellert Family  
Foundation  
George B. Storer Fund at  
The Miami Foundation  
GLY Construction  
Benjamin H. and Kristiane C.  
Graham  
Graphite Design Group  
Holly Hagens and Todd Sisitsky  
Elizabeth and Scott Halsted  
Jan and Steve Hamill  
Harbor Point Charitable  
Foundation  
The Jacob L. and Lillian  
Holtzmann Foundation  
Horwitz Family Fund  
Linda Hothem and  
Giuseppe Esposito  
Humble Bundle  
Karen Moe Humphreys and  
Gary Humphreys  
Nicole Inglesby  
Ondraus and Michelle Jenkins  
Phyllis Jewell and  
Christopher Wand  
Jones Lang LaSalle Brokerage,  
Inc.  
Bruce and Joanne Jones  
Eliza L. and Nathan J. Kerr  
Mary L. Kiely, Ph.D. and  
Kurt N. Bausback, M.D.  
Thomas C. and Katherine R.  
Kiernan  
Rachael L. Klein and Seth Fonti  
Peter S. Knight and Gail Britton  
Diane Koehler  
Gretchen LeBuhn, Ph.D. and  
Mark Reynolds, Ph.D.  
Judy Lin and Dave McMurtry  
Olivia Long  
Ericka Markman

Sandra S. Martin  
Bowen H. and Janice Arthur  
McCoy Charitable Foundation  
Ann McGreevy and Ali Samgiss  
Rebecca and Brad Meissner  
Dorothy M. and Jason  
Metcalf-Lindenburger  
Vera Michalchik, Ph.D. and  
James O'Brien  
Microsoft  
Grant Mitchell  
Moccasin Lake Foundation  
Greg M. Moga and  
Mary Dunn-Moga  
Elizabeth Molnar and Dan Trudell  
Toby G. and Susan Mumford  
Roz and Tom Nieman  
Notogroup, Inc.  
Jordan and Katie O'Brien  
One Workplace  
Paycom  
PayPal Giving Fund  
Emily Pimentel  
Roz Pope-Meyer and Jake Meyer  
Thomas C. and Tricia Prentice  
Galen Quaring and  
Leigh Anderson  
Rachel's Network  
Rayonier Advanced Materials  
Foundation  
Mary Beth and David Redding  
Jonathan and Joelle E. Resnick  
Aaron and Linnea Rich  
Susie Richardson  
Bonnie B. Robbins  
Steve Sandke  
Scott Schaffer  
Jennifer and David Scott  
The Esther and Otto Seligmann  
Foundation, Inc.  
Barbara Semedo and  
J. Scott Applewhite  
Steven T. Seward and  
Mary Donovan  
Dylan and Dorlon Simonds  
Southern California Edison  
Splice  
Barbara Spreng  
Steve and Katy Spurlock  
The Robert Stern Family  
Foundation  
Prescott W. and Susan G. Stone  
Caren Sturges  
Dipa N. and Anish Sudra  
Jan and Pat Sweeney  
Tides Foundation  
Barbara Varenchik  
Veverka Family Foundation  
Mary Jo Veverka  
Maggie K. Walker  
Bob and Juanita Watt

Dennis M. and Beth H. Weibling  
West Monroe Partners  
Ann Wingren  
The Woods Foundation  
Ward W. and Priscilla Woods  
Workday Foundation  
Yosemite Hospitality, LLC

### \$2,500 to \$4,999

Anonymous (3)  
American River College  
Educational Talent Search  
Aristides Capital Charitable Fund  
of the Toledo Community  
Foundation  
Balanced Rock Foundation  
Ghessycka Bennett  
Patrick Berkley and  
Deirdre Doyle  
Meredith Birkmeyer  
Deborah L. and Richard A. Bocci  
Jason Bogardus and  
Meghan Clark  
Sara Bollard  
Mike and Sandy Birdlebough  
Christopher M. Brown  
Troy Bucy  
Central Middle School  
Dr. Martha H. Conklin and  
Dr. Roger Bales  
Edward J. Conner  
Christopher V. Cox, M.D. and  
Katherine Young, M.D.  
Mark Craig  
Jonathan B. and Laney Deane  
Bill and Kathy Delaney  
Delta Dental of Washington  
Kristen A. Donoghue and  
Jonathan D. Hacker  
Frank Dunlevy  
Employees Community Fund  
of Boeing California  
Entertainment One Ltd.  
Michael A. and Patricia Evans  
Frank and Jeanne Fischer  
Dave and Pam Flynn  
Kim Fullerton-Nelson  
Dr. Theodore H. Geballe\*  
Geosyntec Consultants  
C.R. Gibb\*  
Seth and Susie Gilman  
Dario Gobunquin and  
Mark Harniss  
Gail Goralski  
Valentin Grasparil and  
Bonnie Keung  
Rachel Gregg  
Richard B. and Patricia T.  
Gritman



Alan Grossberg  
Stefan Gruenwedel  
Reginald Hagood and Ann K. Pina  
John Harrington  
Nancy Hawman and  
Jeffrey Martin  
The Alan J. Hirschfield Family  
Foundation  
Scott and Molly Hirschfield  
Jonathan M. Hoekstra and  
Jennifer Steele  
Dan and Suzanne Jensen  
Adam Jiwan  
Johnson Industrial, Inc.  
Jones Family Foundation  
David C. and Deborah Jones  
Christopher A. Joseph  
Andrew and Angela Karandjeff  
Drew and Joni Karandjeff  
Neil S. and Amy Katz  
Claire and Steve Kingsley  
Larry and Marie L. Langner  
Thomas LaTour  
Steve and Ann Lefkovits  
Jen Leung  
Peter Levitt  
Mark Lo and Shannon Quek  
Nancy Malone  
Belinda Manuel  
Lynda Mapes and Douglas  
MacDonald  
A. Marie and John Marrs

Nion McEvoy and Leslie  
Berriman  
MDI Pacific Consulting LLC  
Bradley R. Miller  
Sharene Nelson and  
Mike Giambalvo  
Steven Nelson  
Gillian O'Connell  
On Shore Foundation  
Jim and Lisa Osgood  
The Ostling Family  
Holly and Steve Overman  
Pacific Project Management  
Palace Head Foundation  
Kim Parsley and Paul King  
Allyson Peracca and  
Michael Strohl  
Point B Consulting  
Sharon and Nathan Popinski  
Potrero Group  
Michael and Jen Raffaelli  
RBC Wealth Management  
Tara Reinertson  
Anthony and Julie Reynolds  
Patricia Reynolds  
Elizabeth and J. Dennis Rich  
Dr. Pamela Zell Rigg  
Arthur Rock and Toni  
Rembe Rock  
Laurance Rockefeller, Jr. and  
Wendy Gordon  
Maria and Charlie Royer  
Carla Rummo

Kristina J. Rylands and  
Alex Crespi  
Salesforce.org  
Ron and Eva Sher  
Shining Star Consulting LLC  
Siegel & Strain Architects  
Henry Siegel and Kyra Subbotin  
Laura Sigman, M.D.  
Glenn Snyder and  
Catherine Allman  
Jaclyn and Martin Soole  
SoundEarth Strategies, Inc.  
Stuart Family Foundation  
Steve and Liann Sundquist  
Sarah and David Swain  
Heather P. Tarleton, Ph.D.  
John Teutsch and Mary Foster  
Andrew Thompson  
Van Ness Feldman LLP  
Tim and Julie Van Voris  
Scott R. and Marion M. Vokey  
Wilford H. Welch and  
Carole Angermeir  
Mac Wenzell  
Craig and Janet Wilkie  
Gregory J. and Wendy Wolkom  
Jon Yolles and Stacey Silver  
Peter Yolles and  
Jill Einstein, M.D.  
Stephanie Yu  
Peter Zaffaroni

### \$1,000 to \$2,499

Anonymous (7)  
3Degrees  
Larry and Julie Abramson  
Marie L. and George W. Allman  
AmazonSmile Foundation  
Ingrid Apter\*  
Eric Artz  
Arup  
Atlassian  
Marisa Avansino and  
Patrick Thomasma  
B+H Architects  
Susan A. Bailey and  
David Harnden  
Colleen Barney  
Leslie Baron  
Chad Barron  
Leonard C. and Sandra A.  
Beckum  
Ramon A. and Linda Beluche  
Debbie K. Bennett and  
Geoffrey Wilson  
Leyna Bernstein and  
Brian Parker  
The Binder Foundation  
Todd and Jenna Binder  
BirdNote  
The Black Family Foundation  
at the Seattle Foundation  
Theodore Blackburn  
Bonneville Seattle Media Group

\*Deceased

Gregory and Donna Bostrom  
David and Katherine Bradley  
Abbe Braitman  
The Brandeis School of  
San Francisco  
Paul R. and Anne S. Brenner  
Dr. Garry D. and Shelley Brewer  
Bright Funds Foundation  
Fred Brill and Mimi Melodia  
Steve Bromer  
Cathy and Michael Bronsdon  
Charles and Deb Brook  
Jeff Buenrostro and  
Jennifer Ellis  
Bungie LLC  
Tom and Sally Cahill  
Cairncross & Hempelmann  
Jeffrey T. and Sarah Callender  
Lynelle and Dick Cameron  
Karen Campbell  
Capital Group Companies  
Charitable Foundation  
Carbon Five  
Grant Carlson  
Mercel P. Chambers  
Kristin Chandna  
Justin and Sara Cheen

Mark A. and Sharon Chertok  
Renee Cheung  
The Church of Jesus Christ of  
Latter-Day Saints Foundation  
Mike Collins  
Thomas and Cathy Connolly  
Herb Cook  
Greg Dalton and Lucia  
Choi-Dalton  
Doug Demers  
Denison Family Foundation  
Deseret Management  
Corporation  
Rick and Tamie Dishnica  
Bruce and Stephanie Dorfman  
Kelly A. Dougher  
Michael and Holly Doyle  
Nicolette Ducommun and  
Brad Stone  
Jeffrey Duda and Malia Mercer  
Herban Feast  
Daniel C. Edelson, Ph.D.  
The Ekdahl Hutchinson  
Family Fund  
Peppi Elona and Wendy Surkis  
Dian Emerson  
Expedia, Inc.

Grace Fan  
Peter Fiene  
Lindsay A. Fiker  
Martin and Ana Fineman  
David "Jay" Flood  
Peggy and Al Foletta  
Four C's Construction  
Phillip C. and Jeanne Foussard  
Harry Frampton  
Jack Frieberg  
Mary Gallo  
Michael Gano and Hollis Hill  
Bill and Melinda Gates  
Foundation  
Leslie Gilbert  
Mark Gilman  
GiveBig Seattle  
Anita Goetz  
Andrew and Aviva Goldfarb  
Jessica Goldman Foug  
Stephen Gomez and  
Shannon Holt  
Gonzales Law Group APC  
Michael Gonzales and  
Sunny Foroosh  
Elizabeth Gorton and Halsey Bell

The Graham Family  
Foundation, Inc.  
Lynne E. Graybeal and  
Scott Harron  
The Greer/Solien Fund  
Elizabeth Hare and  
Wesley Griffith  
Adam Haber  
Anne Marie Haddock  
Greg Haddock  
Patrick Hagarty  
David and Lacy Hagler  
Charlene C. Harvey  
Henry Clark Harvey, Jr. and  
Holly Selvaggi  
Taylor Harwood  
Betty and John Hemphill  
Martha Hertzberg and  
Paul Kroskirty  
Ross and Vicky Hiatt  
Martin and Kim Hill  
Robert Hirsch  
Joanne G. and Andrew J. Hogan  
Perry Hollowell  
Gretchen Hollstein and  
James Mayer  
Dan and Pam Holmer

Mitch Holmer and Allison  
Greenwood  
Lawrence Holmes  
Paul and Charlotte M. Holmes  
William L. Hudson  
Penelope Hunt  
Industry Ventures  
Mia and John Janick  
Christa Jansen  
Kate Jerome  
Kevin and Emily Judson  
Carole Kaminsky  
Leib Kaminsky  
Mark and Vicci Kane  
Ilan Kantor  
Stanley M. and Marilyn Katz  
John T. Keiser  
Mark Keller and Sondra R. Storm  
Joan Kermath and David E. Eddy  
Randi A. Kern  
Megan H. and Matthew D.  
Ketchum  
Julie Kidd  
Jennifer E. Kidder  
Tie Kim  
Dr. Bill Kintner  
Stephanie Klein and Larry Baer  
David and Cassie Kottkamp  
Rafael and Julie Kugler  
Barbara Kuo  
Jean Kuwamoto  
Austin Lambe and Anja Steinke  
Sparks Landen  
Kim Larson and Gary Knell  
Michael and Kendra LaSalle  
John Laughlin  
David LeBuhn  
The David LeBuhn Foundation Inc.  
W. Michael Lee  
Stephanie Legras  
Edwin Lehmer and  
Jacqueline Metschan  
Thomas Lemons Foundation  
Sarah Leung and Ethan Stowell  
The Lev Foundation  
Ginger Lew and Carl L. Ehn  
Todd E. and Karla Lewis  
Lexicon Branding, Inc.  
Jason and Amy Limp  
Robert H. Lind  
Jodi Linker and Tarek Halim  
The Littmans  
Robert W. Loudon  
Pamela Lyss-Lerman and  
Jason Lerman  
Edward T. Mahlum and  
Hilary Franz  
Gregory R. Malin  
Rex Malott  
Brandee Marckmann and  
William Mooney

Andrew Marcus and Amy Lobben  
William Marsh and Rose Kinne  
Ann and H. Tony Martin  
Corrine Martinez  
David Mattern and Pam Wilder  
Jerin and Tonya May  
Rodger May  
Sean and Laura McCann  
Janie M. McDaniel  
McNabb Foundation  
Paul Vincent and Sharon Melodia  
Merrill Lynch  
Michael Doyle Properties  
Brandi Mihailovski  
John Milbrath and Tanya Sawyer  
Jean Johnson and Peter Miller  
Robert and Lisa Miller  
Steven Miller  
Mark Miness  
Scott and Beth Minick  
Chris Moore and Jenno Topping  
Phoebe Ann and  
Malcolm A. Moore  
Mount Tamalpais School  
Thomas F. Mueller and  
Heidi Stamm  
Stewart Murrie  
Nature Valley  
Rick Needham and Helga  
Mispelblom Beyer  
Charlie Nguyen  
Omidyar Network Fund, Inc  
The Oregon Community  
Foundation  
The Outdoor Art Club  
Pacific Modular  
Susan Parini  
Craig and Tara Parsons  
The Thomas and Michele Parsons  
Family Foundation  
Elisa Paster  
Janak H. Patel  
John Pauli  
Linda and Matt Peacore  
Quynh and Russell Pearson  
Nil Pegu  
JD Peterson  
Mark and Tia Pierce  
Plauche & Carr LLP  
Eric Prosnitz and Courtney Klinge  
Provost & Pritchard Consulting  
Group  
PURE Insurance  
The Quilcene Swim Club Fund  
Ken and Monica Quinn  
Matt Ray  
Jim and Bonnie Reinhardsen  
Andrew and Erin Richardson  
T.C. and Keith Richmond  
Brian and Johanna Roberts  
JoAnna Robertson

Richard and Leslie Robertson  
Kelly and Clinton R. Rockwell  
Gaby and Javier Rojas  
Casey and Laura Roloff  
Alexander and Tevin Rose-Henig  
Catherine M. Rose  
Jeff and Annabelle Rospond  
Christine and Nicholas Roux  
Avi Rubin  
Kelly Rudd  
Kim Sager-Fradkin and  
Steve Fradkin  
Elizabeth Saiger  
Autumn Saxton-Ross, Ph.D.  
Elaine Schear  
Cindy and Don Scherer  
Annie Schuler and Brian Langner  
Andrew W. and Sarah L. Schwartz  
Gareth Schweitzer and  
Jennifer Kaminski  
Alexander Scott  
Tom and Lauren Scott  
The Seneca Real Estate Group, Inc.  
Patrick and Tamara Shannon  
Alexander and Kim Shartsis  
Ian Shive  
Sierra Communications &  
Construction, Inc.  
Silicon Valley Community  
Foundation  
Alfred Sive  
Ted Sive and Ted Kennedy  
Watson  
Suzanne and Jeffrey Skinner  
Susan V. Smartt and Cal Podrid  
James Snodgrass and Patty  
Parsely  
John and Lisa Solberg  
Stephanie Solien and Frank Greer  
Bonnie and Andrew Solmssen  
Jocelyn R. and Kenneth G.  
Solomon  
Anne E. and Christopher  
Sommers  
Dianne J. and Bruce W. Spaulding  
Todd and Legare Speece  
Dale R. and Carol A. Sperling  
Standley Middle School  
Patrick S. and Linda Steele  
Cynthia Stewart  
Nick Stiritz  
Val Thomas and Tripp Hunter  
Ben R. Toland and Laurie Durnell  
Gwendolyn Tornatore and  
Brian McElfresh  
Toyota Tsusho America, Inc.  
Robert W. Tribe, Jr. and  
Jeanne Pritchard  
Union Bank  
Jonathan and Larisa Usich  
Karoline Vass and Chris Clark

Joe and Shannon Vetto  
David Victor  
Arthur Wachtel  
Connie W. and William D.  
Waddington  
David Wagner  
Courtney Wang  
Richard Watkins and Heidi  
Hansen  
Watson Kennedy, Inc.  
Ric Weaver  
Angie Weber and Sid Ewing  
Weeden Foundation  
Rose Gavin and  
David B. Weinstock  
Adam and Stacy Welcome  
Wells Fargo Bank  
Westech Systems, LLC  
Corwith C. White  
Lowy White  
Jonathan Wilson Meeks  
Dave and Amy Wilson  
Caleb Wolper and Jennie Liu  
Marilyn Yolles Waldman  
Dylan Yolles  
Joon Yun and Kimberly Bazar  
Jeff Zimmerman

**Event Sponsors**

Anonymous  
Dan and Katrina Abrams  
Alaska Airlines  
Rhoda L. Altom and  
Cory Carlson  
Amalgamated Bank  
Amazon.com  
Aramark Parks and Destinations  
Arthur J. Gallagher & Co.  
Arup  
Aspect Consulting, LLC  
AT&T California  
AutoCamp Yosemite  
B+H Architects  
Lauri E. and Bruce J. Bailey  
Balanced Rock Foundation  
Bank of the West  
Ananda Baron and Aaron  
Schweifler  
Anne W. Baxter  
Patrick Berkley and  
Deirdre Doyle  
Beveridge & Diamond  
BNBuilders Inc.  
Susan Boren and Steve King  
Brighton Jones, LLC  
Troy Bucy  
Bungie LLC  
Beth T. Burnam  
C & R Newman Family



Foundation  
Cairncross & Hempelmann  
Karen Campbell  
Eric and Betsy Christensen  
City National Bank  
Columbia Bank  
Jeffrey and Susan Cook  
Daniel and Nathalie Costello  
Todd Cota and Matthew Sloan  
Davis Wright Tremaine LLP  
Scott Davis  
Meredith and Jon Delich  
Delta Dental of Washington  
Doug Demers  
Downey Brand Attorneys, LLP  
Michael and Holly Doyle  
Pipa Elias  
Entertainment One Ltd.  
Jon Evans and Katherine  
DeForest Evans  
The Evergreen State College  
Foundation  
William D. Evers, Jr. and  
Melinda Ellis Evers  
Mark and Tracy Ferron  
Martin and Ana Fineman  
Linda Fisher  
Deborah and Tim Flynn  
Fore River Foundation  
Fortune-Ratliff General  
Contractors, Inc.  
Allen F. and Kathy Fortune  
Four C's Construction  
Jason Fuchs and Jeanice Skvaril  
Darrin D. and Papia Gambelin  
Robert and Becky Gates  
Geosyntec Consultants  
GLY Construction  
Raoul Goff  
Gonzales Law Group APC  
Michael Gonzales and  
Sunny Foroosh  
Graphite Design Group  
James F. and Kim Hamill  
Shawn Harmon  
Bruce Heinemann  
THG, LLC  
Joan Manley Houlton  
Howard S. Wright, a Balfour  
Beatty company  
Insight Editions  
Interior Architects  
Adam Jiwan  
Johnson Industrial, Inc.  
Jones Lang LaSalle Brokerage, Inc.  
Garrett and Amy Kephart  
Phillip A. Kilbridge and  
Kelley Karandjeff  
Klean Kanteen, Inc.  
Rachael L. Klein and Seth Fonti  
Jenny Koehler and

Jason P. Wells  
Kolar Charitable Foundation  
of Buckley Sandler  
Alan and Celeste Krepack  
Colin and Lisa le Duc  
Loge Camps  
Lower Elwha Klallam Tribe  
Mar Vista Investment Partners  
Charitable Foundation  
Mar Vista Investment Partners  
Marin Community Foundation  
Patricia L. Marshall and  
Dennis Rayer  
David Mattern and Pam Wilder  
The McConnell Foundation  
Kimberly and John McMorrow  
Rod and Julie McNeely  
Dorothy M. and Jason  
Metcalf-Lindenburger  
Monte S. and Wanda Meyers  
Michael Doyle Properties  
National Park Foundation  
Kevin Newman, Ph.D. and  
Amy Weimer, M.D.  
Chris and Dick Newman  
David W. Norman  
Brad C. and Judith M. O'Brien  
Olympic Property Group  
One Workplace  
Oracle  
Pacific Modular  
Pacific Project Management  
Michael F. and Melanie Pereira  
Pisces Foundation  
Plauche & Carr LLP  
Point B Consulting  
Mary and Bill R. Poland  
Port Blakely Companies  
Potrero Group  
Allan J. and Kit J. Prager  
PricewaterhouseCoopers LLP  
Proof Lab  
Provost & Pritchard  
Consulting Group  
PURE Insurance  
Recreational Equipment, Inc.  
Donald Rees  
Pamela Reynolds  
Kelly and Clinton R. Rockwell  
Robert R. Rugani, Jr. and  
Shannon Rugani  
Schweitzer Mountain Resort  
Catherine Scott and  
James Resor  
Jennifer and David Scott  
Nicole J. and  
Andrew T. Sheehan  
Shining Star Consulting LLC  
Siegel & Strain Architects  
Sierra Communications &  
Construction, Inc.

Ted Sive and Ted Kennedy  
Watson  
Walter Sive and  
Cheryl Ellsworth  
Craig Smith and  
Sue Heffernan  
Splice  
Squaw Valley Road LLC  
Benjamin Steele and  
Mindy Iwen  
Prescott W. and  
Susan G. Stone  
Stephen W. Streufert and  
Lisa Foisy  
Dipa N. and Anish Sudra  
Sutter Health  
The Roxbury Charitable  
Foundation  
The Seneca Real Estate  
Group, Inc.  
THG, LLC  
Thompson | Dorfman  
Partners, LLC  
Tracy Thompson  
William W. Thompson  
Jim and Margy Titus  
Diane Undi-Haga  
Union Bank Foundation  
Liz Valentine  
Van Ness Feldman LLP  
Kari Vanocker  
Scott R. and Marion M. Vokey  
Watson Kennedy, Inc.  
West Monroe Partners  
Westech Systems, LLC  
The Wilson Sonsini Goodrich  
& Rosati Foundation  
Ivy Archer Winters  
Carroll C. and George Yandell  
Yosemite Conservancy  
Yosemite Hospitality, LLC  
Yosemite Regional Board  
Paul F. Zaentz and  
Eugenia Melian

## Stewards Circle

*We'd like to extend our gratitude to our monthly donors who were part of the Stewards Circle between 7/1/18 and 6/30/22.*

Anonymous  
Leyna Bernstein  
Theodore Blackburn  
Janelle Blakely and Mike Eacker  
Sarah Bly  
Asia Cain  
Monica and John Clark  
Cecelia Coffey  
Chante F. Coleman, Esq.  
Todd Cota and Matthew Sloan  
Cheryl Dahlin  
Greg Dalton and Lucia  
Choi-Dalton  
Patricia Dingle  
Katie Draude  
Fredrica Drotos  
Pipa Elias  
Eva Foster and Larry McCann  
Rachel Gagnon  
Christine Grumbles  
Reginald Hagood and Ann K. Pina  
In Honor of Robert Clark  
James Jalandoni and  
Elizabeth Tish  
Dale Jarvis  
Andrew and Angela Karandjeff  
William Keller  
Emma Kelly  
Phillip A. Kilbridge and  
Kelley Karandjeff  
Jen Laughton  
Todd Linke  
Lyzy Lusterman  
Melia Manter  
David Noily  
The Ostling Family  
April Roberts  
Leslie and Richard Robertson  
Alexander and Tevin Rose-Henig  
Kim Sager-Fradkin and  
Steve Fradkin  
Autumn Saxton-Ross  
Elaine Schear  
Val Schweifler  
Craig Smith and Sue Heffernan  
Sara and Melissa Theiss  
Joy Walters  
Andrew West

## Corporate and Foundation Giving Programs

*Thank you to the following corporations and foundations that supported employee giving through payroll deductions, grants and matching gifts.*

Adobe Systems  
America's Best Local Charities  
Apple, Inc.  
AT&T  
BlackRock, Inc.  
Business Wire  
Cairncross & Hempelmann  
Cascade Investments, LLC  
Charles Schwab & Co., Inc.  
Chevron  
Gap Inc.  
Goldman, Sachs & Co.  
Google LLC  
Guggenheim Partners  
Industry Ventures  
Lake Union Drydock Company

Macy's / Bloomingdale's  
Microsoft  
Pacific Gas and Electric Company  
The David & Lucile Packard  
Foundation  
The Pew Charitable Trusts  
Riot Games, Inc.  
Salesforce.org  
Space Needle LLC  
Toyota Motor Corporation  
UBS  
Union Bank  
The Walt Disney Company  
Foundation  
West Monroe Partners

## IN-KIND DONORS \$1,000+

Alaska Airlines  
Alliance College-Ready  
Public Schools  
Aramark Parks and Destinations  
Berryessa Gap  
Berkeley Research Group  
Cavallo Point Lodge  
Cognia

The Concord Group  
Davis Wright Tremaine LLP  
Duane Morris LLP  
Robert Evans  
Fleet Feet Sacramento  
Fortune-Ratliff General  
Contractors, Inc.  
Future Dust Films  
Gibson Dunn  
Richard M. and Marci Gollis  
Good Juice Club  
Greenbar Distillery  
Bruce Heinemann  
Cynthia Horwitz  
Insight Editions  
Kalamuna  
Keith L. and Mary Klein  
Rachael L. Klein and Seth Fonti  
Klean Kanteen, Inc.  
KUHL  
Luli Wines  
The McConnell Foundation  
Microsoft  
Bradley R. Miller  
Kevin Newman, Ph.D. and  
Amy Weimer, M.D.  
NPS - Golden Gate National  
Recreational Area

Parks Project  
PricewaterhouseCoopers Advisory  
Services LLC  
PricewaterhouseCoopers LLP  
Public Interest Management  
Group  
Recreational Equipment, Inc.  
Reed Smith LLP  
REVE  
RUBINNA Winery  
Sports Basement  
Tom and Lauren Scott  
Tom Scott Vineyard  
Sierra Designs  
Stanford Law School  
Subaru of America, Inc.  
Marianne Sullivan  
Swift  
Tanner DaFoe  
Taylor Shellfish Farms  
Ben R. Toland and Laurie Durnell  
Toland Associates Management  
Consulting  
Wilson Sonsini Goodrich & Rosati  
Andrew Yandell  
Good Juice Club

