

# People. Purpose. Parks.

A group of hikers with backpacks walking on a dirt trail through a lush green forest. In the background, there are rocky mountains and a valley. The hikers are wearing various outdoor gear, including jackets and hats.

**2015-2016 | ANNUAL REPORT**



# Dear Friends...





**R**ecently, NatureBridge graduated our one millionth alumnus. While that milestone is compelling, we recognize that one million environmental stewards are not enough to solve the challenges facing our planet. Strong leadership and engagement from youth as diverse as our country are prerequisites to meaningful change.

We understand the increased relevance and urgency associated with our mission, fostering environmental literacy to sustain our planet, demands bold action. This past year we rose to the challenge. The results? We expanded our environmental science programs to more diverse audiences, awarded a record \$1.2 million in scholarships, and strengthened our finances and leadership in order to create the legion of environmental stewards that our nation so desperately needs.

In this annual report to the community you'll learn about Selma Ruiz, NatureBridge's 2016 Student of the Year. Selma inspires us with her passion and poise. Her story is emblematic of so many NatureBridge students, and it motivates us to enable more transformative experiences in our national park classrooms.

You'll also read about our success engaging NatureBridge students directly with President Barack Obama and First Lady Michelle Obama in Yosemite National Park. This encounter highlights our leadership and efforts to demonstrate that environmental science education in nature's classroom is a necessity for all American youth.

We recognize that there is a pervasive disconnect between nature and humans in today's world. At NatureBridge, we work tirelessly and creatively to reestablish that connection and introduce youth to the beauty, resiliency, and fragility of our planet. We believe that launching the next generation of environmental stewards and leaders requires a unique educational experience. It is thanks to our superb educators, staff, partners, and donors that we're able to provide these experiences and lead this movement for remarkable and positive change.

Thank you for your longtime volunteerism and investment. We are honored to earn your continued support.

**Ian Yolles**  
Board Chair

**Phillip Kilbridge**  
President & CEO

 MEET

# Selma Ruiz

## NatureBridge's 2016 Student of the Year

---

NatureBridge students spark our curiosity, motivate others to care for the environment, and become the future stewards of our natural world. Nothing is more inspiring and affirming of NatureBridge's mission than individuals like Selma Ruiz, our 2016 Student of the Year.

---

“

*My favorite adventure was our challenge hike to Columbia Rock.*

*When we reached the top it revealed a beautiful view of the entire valley. I will never forget the sense of accomplishment I felt standing on the top.*

”





**S**elma is an engaged, adventurous, and inquisitive young woman and student of the outdoors. She is one of 30,000 students who in the last year wrote their own unique NatureBridge story, but Selma's is a special one. During Selma's NatureBridge trip to Yosemite, she discovered her passion and love for nature:

"Our educator, Andrew, was the one who opened a possibility in my life I didn't even know existed. His endless knowledge of nature not only inspired me but also changed my entire family's lifestyle. We now make a conscious effort to get into nature more often, hike together every weekend, and agreed to a family goal of hiking to the top of Mount Whitney!"

Now Selma wants to become a park ranger. We believe she can rise to be a leader in our national parks. She radiates the intelligence, enthusiasm, and wonder that NatureBridge programming ignites in today's youth. The introduction to nature was striking for Selma, a resident of Newbury Park, California, where the coastal landscape is mainly desert. The lush, pine-laden woods of Yosemite made a big impression on her.

"The amount of awe I felt driving into the park on my first trip was indescribable. Just the difference in the environment itself was enough to give me a different perspective of the world."

Like many youth, Selma was required to make sacrifices and work hard to take the trip to Yosemite because of financial constraints. To support students like Selma and ensure that kids from all backgrounds are able to attend our programs, NatureBridge, with the support of our donors, awarded \$1.2 million in scholarships in the 2016 school year. Meanwhile, Selma also personally raised funds to make this NatureBridge trip happen.

"Paying for the trip meant lots of determination from my whole family. I sold coupon cards to neighbors, gathered sponsors for a hike-a-thon, helped in a car wash, and my family also had a yard sale! Just driving into Yosemite itself was a shock, and I instantly knew all the hard work my mother and I did to get me there was worth it."

It's no question that Selma is inspiring classmates, peers, and community members to join this movement for our environment. We at NatureBridge are thrilled to be a part of her journey.



Selma Ruiz with Phil Killbridge, President & CEO, and Barbara Semedo, NatureBridge Board Member, at the 2016 NatureBridge Gala.

# OUR Program



Learning is influenced by place (national park), pedagogy (grounded in our Core Educational Framework), curricula (designed by our experienced educators), and teacher input (to complement and enhance classroom instruction).



School teachers bring their students to a NatureBridge campus in a national park.



Students learn from our professional, highly trained educators during **three- to five-day** overnight programs.



## Our Impact

Students learn about and grow to love the environment, transforming them into the stewards of tomorrow.

## BY THE NUMBERS

**676** participated in NatureBridge programs  
**SCHOOLS**

**29,335** environmental science students

**\$1.2** awarded in scholarships  
**MILLION**

**39%** received scholarship support  
**OF SCHOOLS**

**52%** students of color

**43,422** total program participants

## OUR CAMPUSES



### YOSEMITE

- One of the world's most stunning geologic wonders
- Students learn about glaciation while hiking to the top of a waterfall in the path of a glacier itself, and ecological relationships from the point of view of a 2,000 year old giant sequoia tree
- Future site of the National Environmental Science Center, where students will live and learn in state-of-the-art facilities



### GOLDEN GATE

- Sixty miles of coastal hillsides rich with beaches, cliffs, estuaries, chaparrals, and woodlands
- Students collect and identify macroinvertebrates in Rodeo Pond and study the adaptations of tide pool creatures in our intertidal Marine Lab
- Students learn about cultural history by studying the Coast Miwok people and by exploring Nike missile sites that were operated during the Cold War



### OLYMPIC

- Nestled in an old growth forest on the shore of glacially carved Lake Crescent
- Three ecosystems—marine, alpine, and old growth temperate rainforest—spread across a million acres
- Students learn about environmental restoration and recovery at the Elwha River dam removal sites



### SANTA MONICA MOUNTAINS

- One of the few Mediterranean biomes of the world
- The country's largest urban national park
- Students learn about ecological diversity in this home to over 1,000 plants and 500 animal, bird, reptile, and amphibian species



### PRINCE WILLIAM FOREST

- The largest green space in the Washington, D.C. metropolitan area
- Students stay in historic timber cabin camps built in the 1930s
- Students monitor water quality in one of the last intact piedmont forests in the Chesapeake Bay watershed



## connects students to the wonder and science of nature.

“*The beauty of the national park system is it belongs to everybody. It is a true expression of our democracy. Something we have in common, something we share. A place where we connect with each other, and connect to something bigger than ourselves.*”



**O**n June 18, 2016 President Barack Obama spoke these words in front of Yosemite Falls. Among the crowd gathered to hear President Obama speak was a group of San Francisco fourth graders on a NatureBridge program who had the thrill of a lifetime high-fiving, hugging, and speaking with the president and first lady.

This day marked the first presidential visit to Yosemite since 1962 as the Obamas paid tribute to the National Park Service's centennial, delivering an urgent call to connect our nation's youth with nature:

“*We've got kids all across this country who've never seen a park. There are kids who live just miles from here who have never seen this. We've got to change that.*”

All youth should have opportunities to experience and learn in our national parks. In order to realize this vision, NatureBridge serves as a national leader in environmental education, a partner to other organizations in the field, and the nation's strongest advocate for science learning in national parks.





NatureBridge was recognized for this leadership and advocacy in October 2015 when the White House invited us to help create a new initiative for youth, especially those in urban areas, to connect with nature. NatureBridge highlighted three lessons learned from 45 years of experience in the field:

1

**Outdoor learning complements classroom learning.** Programs like NatureBridge offer profound academic and social-emotional development and are a complement to traditional classroom learning.

2

**A continuum of outdoor experiences is vital.** Children are more likely to become environmental stewards if they have been exposed to multiple outdoor learning experiences.

3

**Increased diversity and gender equity in outdoor leadership is urgently needed.** We must create more opportunities to develop a new generation of leaders who reflect and welcome the growing diversity of the U.S. population.



President Obama's visit was a call to action—we must do more to help our youth connect with national parks and wild places. With your continued support, NatureBridge's 45-year history and first one million alumni are only the beginning.

## The National Environmental Science Center

**N**atureBridge is building a permanent, sustainable campus in Yosemite National Park. This visionary facility will serve as a national beacon for environmental science education and will cultivate the next generation of scientists, conservationists, and community leaders.

The National Environmental Science Center will be a 16-building campus for NatureBridge students and a state-of-the-art facility for convening scholars, partner organizations, universities, and teachers. Construction is well underway with the administrative and maintenance buildings complete and the bathhouse and two student cabins taking shape. When finished, the center will accommodate 224 participants and will include a dining hall, a classroom/laboratory building, an amphitheater, and a fire station that will support the study of fire ecology. The center integrates the latest design and energy efficiency concepts to provide a model of sustainability students can interact with and learn from firsthand. The center is designed to meet the LEED Platinum level, will be universally accessible, and will be a net-zero-energy facility.



A sincere thanks to our many supporters, including those investing over \$100,000: Anonymous (2), The Anders Foundation, Matthew A. Baxter, Jr., S. D. Bechtel, Jr. Foundation, Mark Benjamin, Susan S. Boren & Steven G. King, David & Maureen Brown, Eucalyptus Foundation, Randi & Bob Fisher, The Flora Family Foundation, John French, Theodore & Frances Geballe, Lisa and Douglas Goldman Fund, The Dirk and Charlene Kabcenell Foundation, The Kendeda Foundation, Stephen H. Lockhart & Karen Bals, National Park Service, The Packard Foundation, Sand Hill Foundation, Keith Swayne, and Will Thompson.

2015-2016

# Financials

The financial results depicted are derived from the NatureBridge audited financial statements from June 30, 2015. These contain an unqualified audit opinion of Hood & Strong LLP.

## Revenue

Environmental Science Programs	<b>9,409,497</b>
Grants	<b>4,138,129</b>
Individual Donations	<b>4,207,722</b>
Adult & Conference Programs	<b>1,214,729</b>
Summer & Community Programs	<b>566,836</b>
Investments & Other	<b>18,813</b>
<b>Total</b>	<b>19,555,726*</b>

## Expenses

Program Services	<b>11,808,272</b>
General & Administrative	<b>2,147,154</b>
Fundraising & Development	<b>1,701,242</b>
<b>Total</b>	<b>15,656,668</b>

\*Total revenue includes \$4,190,867 reserved for construction of the National Environmental Science Center in Yosemite National Park. These dollars were not available for operations in the current or future years.

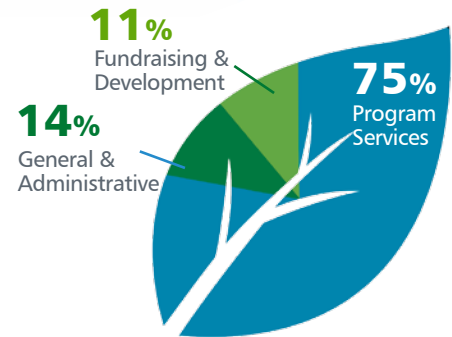
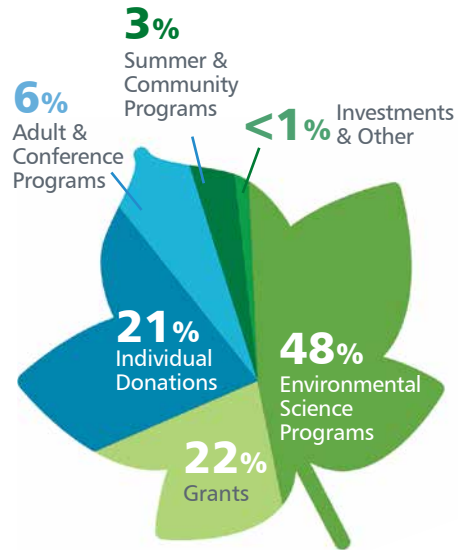

The financial results depicted are derived from preliminary, unaudited financial statements from June 30, 2016. Complete NatureBridge audited financial statements can be found online at [naturebridge.org/financials](http://naturebridge.org/financials)

## Revenue

Environmental Science Programs	<b>10,267,628</b>
Grants	<b>5,478,234</b>
Individual Donations	<b>1,521,017</b>
Adult & Conference Programs	<b>1,209,555</b>
Summer & Community Programs	<b>530,908</b>
Investments & Other	<b>51,212</b>
<b>Total</b>	<b>19,058,554*</b>

## Expenses

Program Services	<b>12,586,624</b>
General & Administrative	<b>1,782,921</b>
Fundraising & Development	<b>1,584,989</b>
<b>Total</b>	<b>15,954,534</b>

\*Total revenue includes \$2,510,488 reserved for construction of the National Environmental Science Center in Yosemite National Park. These dollars were not available for operations in the current or future years.

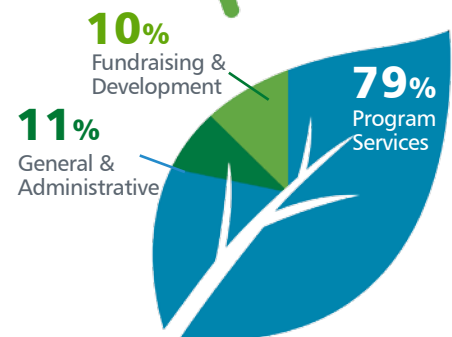
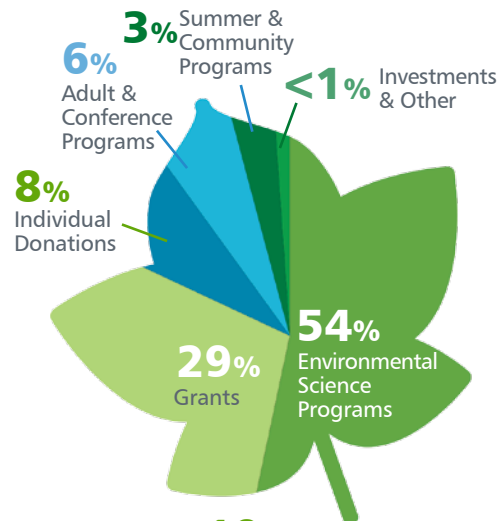

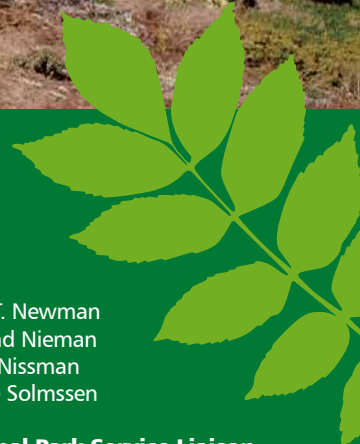

# Board Members

## **NATIONAL**

Ian J. Yolles  
*Chair*

Carroll C. Yandell  
*Vice Chair*

Randall E. Reynoso  
*Treasurer*

Tracy Thompson  
*Secretary*

Phillip A. Kilbridge  
*President & CEO*

Dan Abrams  
Matthew A. Baxter, Jr.  
Susan S. Boren  
David G. Brown\*  
Angela Chen  
Geoffrey C. Given  
Raoul Goff  
Robert J. Holmes  
Mary L. Kiely, Ph.D.\*  
Thomas C. Kiernan  
William Kindler  
Stephen H. Lockhart, M.D., Ph.D.

Charlene D. Low  
Brad O'Brien  
David Placek  
Allan J. Prager  
Barbara Semedo  
Christina L. Shea  
Nicole J. Sheehan  
Ivy Archer Winters

## **Chief Medical Advisor**

Dr. Cori M. Poffenberger

## **Board Emeritus**

Valerie E. Anders  
Garry D. Brewer, Ph.D.  
Linda S. Brownstein  
David "Jay" Flood  
Jack H. Walston

## **National Park Service Liaison**

Laura Joss  
*Regional Director,  
Pacific West Region*

## **YOSEMITE**

Allan J. Prager  
*Chair*

Martha H. Conklin, Ph.D.  
*Vice Chair*

Monte S. Meyers  
*Treasurer*

Lacy A. Caruthers  
*Secretary*

Matthew A. Baxter, Jr.  
Denys K. Duffy  
Nancy Dyar  
Darrin D. Gambelin, Esq.  
James F. Hamill  
Steve Lefkovits  
Emily Pimentel  
Miranda K. Stelfox  
James S. Titus  
William W. Thompson  
Stephanie Yu

## **National Park Service Liaison**

Woody Smeck  
*Acting Superintendent,  
Yosemite National Park*

## **GOLDEN GATE**

Carroll C. Yandell  
*Chair*

Randall E. Reynoso  
*Vice Chair*

Anne W. Baxter  
Jeff Buenrostro  
Greg Haddock  
Courtney Hemphill  
Alan F. Krepack, Ph.D.  
Gretchen LeBuhn, Ph.D.  
Debra Maltenfort, M.D.  
Steven Nelson  
Jordan O'Brien  
Christopher Plante  
Mary Poland  
Robert R. Rugani, Jr.  
Ben R. Toland  
Ivy Archer Winters

## **Board Emeritus**

Wilford H. Welch

## **National Park Service Liaison**

Craig Kenkel  
*Acting Superintendent,  
Golden Gate National  
Recreation Area*

## **OLYMPIC**

William Kindler  
*Chair*

Walter Sive  
*Treasurer*

Brent Bishop  
*Secretary*

René Ancinas  
Laura J. Bailey  
Elizabeth Black  
Susan Carlson  
Eric Christensen  
Todd Cota  
Jon Evans  
Deborah Flynn\*  
Rebecca Gates  
Valentin Grasparil  
Erik R. Lindbergh  
A. Marie Marrs  
Dorothy Metcalf-Lindenburger  
Scott Schaffer\*  
Craig Smith  
Robert S. Young\*  
Ed Zuckerman

## **Board Emeritus**

Valerie E. Anders  
Greg M. Moga III

## **National Park Service Liaison**

Sarah Creachbaum  
*Superintendent,  
Olympic National Park*

## **USGS Liaison**

Jeff Duda

## **SOUTHERN CALIFORNIA**

Geoffrey C. Given  
*Chair*

Dan Abrams  
Maria Barron\*  
Aaron Bendikson  
Paul Culberg\*  
Anna Berzins Forkner  
Seth F. Gilman  
Michael Gonzales  
Christopher A. Joseph  
Mark C. Lemons\*  
Irene A. Matyas\*  
Nicole K. Morris, M.D.\*

Kevin T. Newman  
Rosalind Nieman  
Susan Nissman  
Bonnie Solmssen

## **National Park Service Liaison**

David Szymanski  
*Superintendent,  
Santa Monica Mountains  
National Recreation Area*

Russell Galipeau  
*Superintendent,  
Channel Islands National Park*

## **MID-ATLANTIC**

Thomas C. Kiernan  
*Chair*

Anne Allison  
Anna Escobedo Cabral  
Neil M. Goodman  
Lisa K. Holmes  
Thomas Destry Jarvis  
William Maguire  
Barbara Semedo  
Laura Sigman, M.D.

## **National Park Service Liaison**

Vidal Martinez  
*Superintendent,  
Prince William Forest Park*

Jim Northup  
*Superintendent,  
Shenandoah National Park*

## **EDUCATION ADVISORY COUNCIL**

Nicole M. Ardoin, Ph.D.  
*Chair*

Robert B. Blair, Ph.D.  
Daniel C. Edelson, Ph.D.  
Mary L. Kiely, Ph.D.  
W. Andrew Marcus, Ph.D.  
Sonia Ortega, Ph.D.

\* Board service ended in 2015-2016

# Donors

This list includes donors who gave gifts of \$500 or more to NatureBridge between January 1, 2015, and June 30, 2016.

## \$1,000,000+

Matthew A. Baxter, Jr.  
David G. and Maureen E. Brown  
S. D. Bechtel, Jr. Foundation

## \$500,000 to \$999,999

Anonymous (1)  
Alcoa Foundation  
The Kendeda Fund

## \$100,000 to \$499,999

Susan S. Boren and Steven G. King  
Alice Ferguson Foundation  
Randi and Bob Fisher  
The David B. Gold Foundation  
Google Inc.  
The Dirk and Charlene Kabcenell Foundation  
Stephen H. Lockhart, M.D., Ph.D. and Karen Bals  
The McConnell Foundation  
National Geographic Education Foundation  
National Oceanic and Atmospheric Administration  
The David & Lucile Packard Foundation  
Sand Hill Foundation  
Cynthia Sears and Frank Buxton  
The Volgenau Foundation  
Wells Fargo Foundation

## \$50,000 to \$99,999

Anonymous (1)  
AT&T California  
Kenneth Fabert and Elizabeth Martin  
Robert and Sue Holmes  
The Martin-Fabert Foundation  
Morgan Family Foundation  
The Nature Conservancy  
National Park Service – Yosemite National Park  
Oracle  
Pisces Foundation  
Quest Foundation  
Recreational Equipment, Inc.  
Susan M. Speicher

## \$25,000 to \$49,999

Dan and Katrina Abrams  
Amgen Foundation  
Bank of the West  
Barbara Bolles  
Department of Energy and Environment  
Feiro Marine Life Center  
Rebecca and Robert Gates  
Fred Gellert Family Foundation  
GGS Foundation  
The Green Foundation  
William M. and Ruth Isenberg  
Phillip A. Kilbridge and Kelley Karandjeff  
Klean Kanteen, Inc.  
The North Face  
Benjamin N. Phillips Memorial Fund at The Seattle Foundation  
David and Nelle Placek  
Mary and Bill R. Poland  
Chris and Hank Shea  
John Templeton Foundation  
THG, LLC  
Stephan P. and Barbara Vermut  
Virgin America  
Wells Fargo Bank  
Doris Archer Winters  
Ward W. and Priscilla Woods  
Carroll C. and George Yandell  
The Gwladys & John Zurlo Charitable Foundation

## \$10,000 to \$24,999

Anonymous (4)  
Rick Albano  
Elias C. and Karyl Alvord  
Eve H. and Ellsworth C. Alvord  
The Anders Foundation  
Valerie E. and William A. Anders  
Susan Bailey and David Harnden  
BlackRock  
Virginia J. Blywise  
Richard A. and Deborah L. Bocci  
Elizabeth C. Bramsen  
Linda S. and Neill H. Brownstein  
Michael and Diana Brzozowski  
The Burning Foundation  
Angie K. Chen  
Lauren B. and Alan Dachs  
Davis Wright Tremaine LLP  
Delaware North Companies Parks and Resorts at Yosemite, Inc.  
The Carl & Roberta Deutsch Foundation

Kristina L. Deutsch & Joel Brand  
Daniel J. and Jacqueline D. Devine  
Dominion Foundation  
Joseph Drown Foundation  
East Bay Community Foundation  
The Hugh and Jane Ferguson Foundation  
Fortune-Ratliff General Contractors, Inc.  
Geoffrey C. and Synthia S. Given  
GJEL Accident Attorneys  
Samuel D. and Emily Glick  
Raoul Goff  
Hamill Family Foundation  
Lisa K. Holmes  
Horizons Foundation  
Linda Hothem  
The Hunter Grubb Foundation  
Bill and Trudy Kindler  
Lexicon Branding, Inc.  
Charlene D. Low and Henry Murakami  
Robyn and Warren Luning  
The Robert and Lisa Margolis Family Foundation  
Elizabeth G. Maughan Charitable Foundation  
Greg M. and Mary Moga  
National Park Foundation  
National Park Service – Olympic National Park  
The Annette Nibley Fund  
The Outdoor Foundation  
Pacific Gas & Electric Company  
P. William and Julie Parish  
Christopher and Stephanie Plante  
Ira M. Resnick Foundation, Inc.  
Ira M. and Paula Stampler Resnick  
Randall E. Reynoso and Martin Camsey  
Ferrell and Page Sanders  
Jonathan Shapiro  
Jewel T. and Richard J. Sideman  
Joseph Summerill and Wesley D. Bizzell  
Sutter Health  
Thompson | Dorfman Partners, LLC  
Tracy Thompson  
William W. and Leslie Thompson  
Union Bank  
Union Bank Foundation  
Maggie and Doug\* Walker  
Weeden Foundation  
Wiancko Charitable Foundation, Inc.  
Ivy Archer Winters  
Ian J. Yolles and Irene Parikhal  
Yosemite Conservancy  
Youth Outdoors Legacy Fund at the Seattle Foundation  
Paul F. Zaentz

## \$5,000 to \$9,999

Anonymous (1)  
Elizabeth H. and John Allen  
Rhoda Altom and Cory Carlson

René and April Ancinas  
Michael Antonov  
Aramark Leisure  
Aspect Consulting, LLC  
Anne W. Baxter  
Dave and Gwen Blewett  
Blue Earth Foundation  
Lacy A. Caruthers and Drew Baglino  
Cascadia Law Group PLLC  
Milton Chen and Ruth Cox  
Chevron Matching Employee Funds  
The Clorox Company Foundation  
Daniel and Nathalie Costello  
Todd Cota and Matthew Sloan  
County of Los Angeles  
Joanne Devereaux and Donald E. Keeley  
Emmett Foundation  
Entertainment Partners  
Eucalyptus Associates, Inc.  
Farallone Pacific Insurance Services  
Ellen L. Ferguson  
Patricia W. Fitzpatrick  
Deborah and Tim Flynn  
Anna Berzins Forkner and Benjamin Forkner  
Fullerton Family Foundation  
Harvey and Gail Glasser  
Edith N. Hilliard  
James R. and Ann Johnston  
Christopher A. Joseph  
Mary L. Kiely, Ph.D. and Kurt N. Bausback  
Thomas and Jean A. Kilbridge  
Alan F. and Celeste Krepack  
Melony and Adam Lewis Advised Fund at Aspen Community Foundation  
The Lucky Seven Foundation  
Charlot and Gregory Malin  
Marin Community Foundation  
The Bowen H. and Janice Arthur McCoy Charitable Foundation  
The Cynthia and George Mitchell Foundation  
Anne B. Mize  
Jim and Cynthia S. Myers  
Naktenis Family Foundation  
National Fish and Wildlife Foundation  
Steven Nelson and Kim Fullerton-Nelson  
New Resource Bank  
Roz and Tom Nieman  
Northern California Grantmakers  
Pacific American Group  
Patty W. Fitzpatrick Fund  
Norman C. and Janet E. Pease  
Kristina E. and George Phipps  
Port Blakely Companies  
Thomas C. and Tricia Prentice  
Princeton University  
Rayonier Advanced Materials Foundation  
Joelle E. and Jonathan Resnick  
Lee and Judy Salter  
The San Francisco Foundation

Diana Sanson and Benjamin Compton  
SEBA Foundation  
Winston M. and Catherine L. Seiler  
Spencer Stuart  
Robin S. Steele and Larry C. Clopp  
John and Augusta Stewart  
Tangram Insurance Services  
Jill and Wil Tidman  
Western National Parks Association  
Ed Zuckerman

## \$2,500 to \$4,999

Anonymous (1)  
Ben Abrams  
Bayhurst Foundation  
Jack and JoAnn Bertges  
Bessemer Trust  
Anne Power Bonaparte and Judd Williams  
Herbert M. Bridge  
Jeff Buenostro and Jennifer Ellis  
Eric and Betsy Christensen  
The Concord Group  
Will H. and Jennifer K. Daugherty  
Enviroissues, Inc.  
Mark and Tracy Ferron  
Alison F. Geballe  
Theodore H. and Frances Geballe  
Robert H. and Suzi C. Given  
Neil M. Goodman and Emily Whiting  
Nancy Hawman and Jeffrey Martin  
Richard C. and Kate Hoertkorn  
Theodore and Linda K. Johnson  
Jim and Diana Judson  
Matthew and Elizabeth Keyser  
Martha Kongsgaard and Peter Goldman  
Jim A. and Linda S. Kuhns  
Phillip A. Lamoreaux and Morgan L. Morgan  
Low Financial Group, Inc.  
Irene A. Matyas  
D.V. and Ida McEachern  
Charitable Trust  
The MCJ Amelior Foundation  
Merrill & Ring, Inc.  
Mercel P. Meyers  
Monte S. and Wanda Meyers  
Jordan and Katie O'Brien  
Opanga Networks, Inc.  
William and Marcia Pade  
ProSight Specialty Insurance  
Galen Quaring and Leigh Anderson  
RBC Capital Markets, LLC  
Roxanne and Albert Richards  
Robert R. Rugani, Jr. and Shannon Rugani  
Paul and Debby Sagues  
Scan Design Foundation  
Tom and Lauren Scott  
Walter Sive and Cheryl Ellsworth  
Jordana A. and Scott Snider  
Bonnie and Andrew Solmssen  
David and Margaret G. Stewart  
Eileen and Tim Sullivan

Tupl  
UBS Matching Gift Program  
Umpqua Bank  
Wells Fargo Community Support Campaign  
Wieland  
Don L. Wreden  
The Harold L. Wyman Foundation, Inc.

## \$1,000 to \$2,499

Anonymous (1)  
Joshua and Larissa Abrams  
AIG Private Client Group  
Marie L. and George W. Allman  
Arup Services  
Laura and Bruce J. Bailey  
Tommy E. Ball  
Bank of America Foundation, Inc.  
Randolph and Deborah J. Barker  
Kate Baxter and Stan Gillmar  
Ramon A. and Linda Beluche  
Leyna Bernstein and Brian Parker  
Brent Bishop  
Elizabeth Black  
The Boudjadjji Foundation  
Cairncross & Hempelmann  
Jeffrey Callender  
Capital Group Private Client Services  
Carlson-Solmssen Foundation, Inc.  
Cassie and Jim Carroll  
Reid and Denise Carscadden  
Malinda Pennoyer Chouinard  
Kate Clements  
Jeff Colin  
Arlan Collins  
Martha H. Conklin, Ph.D.  
Christopher V. Cox, M.D. and Katherine Young, M.D.  
Tom and Luanne Croker  
Paul and Leah Culberg  
Paul Danielsen and Kirby Walker  
Jonathan B. Deane and Laney Whitcanack  
Bill and Kathy Delaney  
Michael Dolbec and Kathleen Avery  
Downeast Conservation Foundation  
Deirdre Doyle and Patrick Berkley  
Jeffrey Duda and Malia Mercer  
Nancy Dyar and Tom Higgins  
Lynne Edminster  
Edwards Mother Earth Foundation  
The Ellis Foundation  
Joanne and Edmund Ellis  
William and Britte-Marie Evers  
Frank Fjscher  
Sanford H. Fisher  
Sean Folks  
Fore River Foundation  
Fox Rothschild LLP  
Linle and James Froeb  
Darrin D. and Papia Gambelin  
William Gartz and Robin Holt  
Rose Gavin and David B. Weinstock  
Allison Geiselbrecht  
C.R. Gibb

William G. and Whitney Glass  
Gordon and Anuradha Goff  
The Graham Family Foundation, Inc.  
Benjamin H. Graham  
Johnene Granger and Kennard Goodman  
Valentin and Bonnie Grasparil  
James F. and Kim Hamill  
Health Net of California, Inc.  
Courtney Hemphill  
W. Dean Henry  
Barbara B. Herman  
Joanne G. and Andrew J. Hogan  
Rob and Peg Howard  
Karen Moe Humphreys  
Integral Consulting, Inc.  
Dan and Suzanne Jensen  
Bruce and Joanne Jones  
Cleveland and Rachael Justis  
Jessie Katz  
Neil S. and Amy Katz  
Stanley M. and Marilyn Katz  
Eliza L. and Nathan J. Kerr  
Thomas C. and Katherine R. Kiernan  
John and Jill Kinney  
Donna Kotulock  
Lisa and Brian Krim  
Austin Lambe and Anja Steinke  
John J. and Joan Lavorgna  
Gretchen LeBuhn and Mark Reynolds  
Stephanie Legras  
Erik R. and Lyn Lindbergh  
Julie Lyss and David Loren  
Zachary and Susan A. Macdonald  
William and Eleanor Maguire  
Edward T. Mahlum and Hilary Franz  
Susan and Jim Malott  
Debra Maltenfort and Scott Hilleboe  
Christopher Maroney  
A. Marie and John Marrs  
Ann and H. Tony Martin  
Sandra S. and Kenneth Martin  
Martin-Mackenzie Family  
Michael McCone  
William Bruce and Jeanne McNae  
Miller Hull Partnership, LLP  
Chris Moore and Jenno Topping  
Phoebe Ann and Malcolm A. Moore  
Morningside Foundation  
Jason and Gina Morris  
Nicole K. Morris, M.D.  
Harry G. and Susan Mumford  
Joelle Nelson and Victor Caro  
David W. Norman  
Julie O'Brien  
Brian and Anne O'Shaughnessy  
Kenneth D. Osborn  
John and Dawn Owen  
Karen Oxrider and Brad Kieffer  
Paycom Payroll, LLC Operating  
Ewing R. and Bonney B. Philbin  
Thomas and Peggy Phillips  
Emily Pimentel  
Sharon and Nathan Popinski  
Sarah E. Powers

Thomas Powers  
Rayonier Inc.  
Burton P. and Judith Resnick  
Scott Resnick  
Andrew and Erin Richardson  
Terese and Keith Richmond  
Eliza Riley  
Richard J. and Bonnie B. Robbins  
Arthur Rock & Co.  
Arthur Rock and Toni Rembe Rock  
Scott C. and Margaret L. Rogers  
Catherine M. Rose  
Chandra K. Rudd  
Salesforce.org  
Steve Sandke  
Samuel and June Santoro  
Scott Schaffer  
Deborah and Proctor Schenk  
David and Sandy Schmaier  
William M. and Kathy Schrier  
Jake Schultz  
Eugene D. Seligmann and Katherine J. Kilcher  
Stephen J. and Jane A. Shackelton  
Robert Shwartz  
Henry Siegel and Kyra Subbotin  
Mary Sive  
Ted Sive and Ted Kennedy Watson  
Craig Smith and Susan Heffernan  
Jocelyn R. and Kenneth G. Solomon  
Robert Soltess and Elisabeth Wright  
Southern California Edison  
Dale R. and Carol A. Sperling  
Miranda K. and Shane Steffox  
Allan and Margaret Steyer  
Craig Strang and Geraldine Fauville  
Stephen Streufert and Lisa Foisy  
David and Erin Stroble  
Richard and Hope Stroble  
Sundquist Family Fund  
Lynette M. H. and Graham Taylor  
Andrew Thompson  
James S. and Margaret K. Titus  
Touch Inc.  
Bonnie and Jim Towne  
Treemasters  
Trucker Huss, APC  
Van Ness Feldman LLP  
John and Marianne Varley  
Arthur Wachtel  
Andrew and Erika Wagner  
Dennis Weibling  
Wilford H. Welch and Carole Angermeier  
West Monroe Partners  
Corwith C. White  
Craig and Janet Wilkie  
George A. Winters

## \$500 to \$999

Anonymous (2)  
Dave and Lois Anderson  
Nicole M. Ardoin  
Phil Arnold  
Donald B. and Anne N. Ayer  
Danny A. and Pam Baird

Valerie Barboza  
 Joan C. Barron  
 Ann R. Baruch  
 Debbie K. Bennett and  
 Geoffrey Wilson  
 U. John and Dace Berzins  
 BES Events, LLC  
 Meredith Birkmeyer  
 Paul R. and Anne S. Brenner  
 Maggie Brown  
 Rodney Brown and  
 Catherine Conolly  
 Carolynne Bryant-Dowdy  
 John Burbank and Pamela McEwan  
 Gretchen and John Busterud  
 Robert G. and Julie Capan  
 Carbon Five  
 Paul and Cindy Chin  
 Steve and Colleen Chupik  
 Christopher Clark and Karoline Vass  
 Lynsey Cole  
 Tom Colligan  
 Jeff Cresswell  
 David and Ellen Desimone  
 Manjit Dhillon and Carol A. Ringot  
 Roni and Stuart Doppelt  
 Richard and Martha Draves  
 Denys K. and May-Brit Duffy  
 Adin Dunning  
 Steve and Candice Edwards  
 Mary E. Enright  
 Jon Evans and Katherine DeForest  
 Michael A. and Patricia Evans  
 Inge Falk Van Rooyen  
 Mollie Favour and Brad Miller  
 Robert Federighi, Inc.  
 Sarah Feldman  
 Mark Files  
 First Federal Savings & Loan  
 Phillip C. and Jeanne Foussard  
 Donna Fowler  
 Dana A. Frank  
 Aneal and Zoe Gadgil  
 David A. Galasso  
 Michael Ganó  
 Bill and Melinda Gates Foundation  
 Matching Gifts Program  
 GE Foundation Matching  
 Gifts Program  
 Andy and Eleanor Geiger  
 Daniel Gelfand and Nicole Avril  
 Gelfand Family Foundation, Inc.  
 Mike Giambalvo  
 John Given and Daphne Dennis  
 Dario Gobunquin  
 Carleen and Dana Gosney  
 Grand Junction Inc.  
 Henry Gregory  
 Paula Grider  
 Emily Guyer  
 David and Laura Hertz  
 Hoertkorn Family Foundation  
 Adnan Iqbal and Sharmeen Hassan  
 The James Irvine Foundation  
 Jonathan C. and Victoria H. Jones  
 Kenneth B. and Carol C. Kidder

Scott Krahling  
 Ann Krcik  
 Karen Kubin and Gary Garabedian  
 Paraic Lally  
 Jack and Jan Lapidos  
 Kathryn L. and Steve Lauck  
 Leadership Search Partners, LLC  
 David LeBuhn  
 Nelson J. and Lia R. Lee  
 Debra A. and Mark J. Leslie  
 Leslie Family Foundation  
 Liesa Lietzke  
 Karl and Nafiseh Lindberg  
 Lynda and Bob Linse  
 The Littmans  
 Bill and Barbara Manierre  
 Marin Clean Energy  
 Robert and Teresa McDermott  
 McGraw-Hill Education  
 Dorothy Metcalf-Lindenburger  
 Steven Miller  
 Gerrish H. Milliken Foundation  
 Million Dollar Nile  
 Scott and Beth Minick  
 Karen and Mark Molinari  
 Montecito Market Place Associates  
 Dave Morton  
 April and Blake Murden  
 Karen Murray  
 Silas A. Myers  
 Leigh A. Noffsinger and  
 Richard A. Moore  
 Arlan and Diane Norman  
 Roger M. and Maura Oakes  
 Olympic Resource Management  
 One Call for All  
 The Ostling Family  
 Elisa Paster  
 Jani and Bill Pauli  
 Kurt Peterson  
 Gale Picker and John L. Larsen  
 Plauche & Carr LLP  
 Edward and Lynn Poole  
 Pope Resources  
 Jon Potter  
 Azita Raji and Gary Syman  
 Michael and Jamie Rawding  
 Peter and Andrea Resnick  
 Pam Reynolds  
 John Rizzardi  
 The Nancy P. and Richard K.  
 Robbins Family Foundation  
 Holly and David Rohrbacher  
 Kristina Rylands  
 Andrew W. and Sarah L. Schwartz  
 Margaret Sedensky and  
 Philip Morgan  
 Helen W. Settle  
 Steven T. Seward and  
 Mary Donovan  
 Sally Goetz Shuler  
 Shawn and Jason Silletti  
 Mark Sole and Adina Safer  
 Joyce Sood  
 Dianne J. and Bruce W. Spaulding  
 Courtney and Kelly Stanley

James Strong  
 Ron Sundergill  
 Jack Tavares and Kathryn Lawrence  
 TerraCycle, Inc.  
 Ben R. Toland and Laurie Durnell  
 Franklin and Barbara Varenchik  
 Anil Vijayendran  
 Dana Visser  
 Connie W. and  
 William D. Waddington  
 Robert W. Wagner  
 Alice P. and Jeffrey D. Warren  
 W. Joseph and Sheilah M. Wilczynski  
 Kaye M. Woods  
 Barbara Zaroff

### In Kind Donors

Dan and Katrina Abrams  
 Alaska Airlines  
 The Albright  
 Aramark  
 Axis Planning & Development, LLC  
 Laura and Bruce J. Bailey  
 barkTHINS  
 Bastyr University  
 Matthew A. Baxter, Jr.  
 Dave and Gwen Blewett  
 BloomSky, Inc.  
 Bodegas Paso Robles  
 Hal Brandes  
 Casamigos  
 Cause Roast  
 Channel Islands Outfitters, Inc.  
 Clif Bar & Company  
 Clif Family Winery  
 Columbia Sportswear  
 Cross Cultural Journeys  
 Paul and Leah Culberg  
 Davis Wright Tremaine LLP  
 Delaware North Companies Parks  
 and Resorts at Yosemite, Inc.  
 Doubletree Suites by Hilton  
 Santa Monica  
 Linda and Chuck Dunbar  
 E. & J. Gallo Winery  
 Evergreen Lodge at Yosemite  
 FCD Surfboards  
 Finnriver Cidery  
 Firestone Walker Brewing  
 Company  
 Fish Brewing Co.  
 Four Points by Sheraton Ventura  
 Harbor Resort  
 Friends of Haleakala National Park  
 Friends of Hawai'i Volcanoes  
 National Park  
 Friends of S.F. Maritime  
 Historical Park  
 The G2 Gallery  
 GJELINA  
 Raoul Goff  
 Good Earth Natural Foods  
 Google Inc.  
 Hawaii Pacific Parks Association  
 Hawaii Volcanoes Lodge Company

HeyDay Farm  
 Hood & Strong LLP  
 Hotel Yountville  
 Interlink Group, LLC  
 Island Packers  
 J. Lohr Vineyards and Wines  
 Susan Jacobson  
 Keever Vineyards  
 Bill and Trudy Kindler  
 Klean Kanteen, Inc.  
 Martha Kongsgaard and  
 Peter Goldman  
 The Liaison | Joie de Vivre  
 Erik R. and Lyn Lindbergh  
 Local Kitchen + Bar Wine  
 Loews Santa Monica Beach Hotel  
 Lure Fish House  
 Lydig Construction  
 Mammoth Mountain Ski Area, LLC  
 A. Marie and John Marrs  
 Mason & Rook Hotel  
 Cynthia Maxwell  
 Mayflower Park Hotel  
 Merrell Footwear  
 Metric Theory  
 Miller Law Group  
 Million Dollar Nile  
 Professor Joe Mueller  
 National Geographic  
 Neighborhood Restaurant Group/  
 Arcadia  
 Rick Niello  
 Nob Hill Gazette  
 Olympic Raft and Kayak  
 David and Nelle Placek  
 Mary and Bill R. Poland  
 Recreational Equipment, Inc.  
 Randall E. Reynoso and  
 Martin Camsey  
 River Lane Vineyard  
 Elise Roberts and Bennett Rea  
 Robert R. Rugani, Jr. and  
 Shannon Rugani  
 Santa Barbara Museum of  
 Natural History  
 Schweitzer Mountain Resort  
 Tom Scott Vineyard  
 Statue Cruises LLC  
 (A Hornblower Company)  
 Sun Mountain Lodge  
 Sundance Mountain Resort  
 Tadich Grill Development  
 Company, LLC  
 Taj Campton Place San Francisco  
 Tanner DaFoe  
 Jeff Tanner  
 Taylor Shellfish Farms  
 Turtle Bay Resort  
 Erika Van Dewark  
 Virgin America  
 Virgin Atlantic Airways  
 The Whisky Shop  
 Whole Foods Market  
 Wilshire Restaurant  
 Ivy Archer Winters

\*Deceased



## Partners Help Us Meet Our Mission

NatureBridge is a proud partner of the National Park Service. We work closely with academic institutions, associations and coalitions, government agencies, corporations, and other nonprofit organizations committed to connecting youth to nature and advancing science education. We thank our partners for all the ways they support our work.

### ChangeScale Steering Committee Members

California Academy of Sciences  
 East Bay Regional Park District  
 Education Outside  
 Golden Gate National Parks Conservancy  
 Latino Outdoors  
 Lawrence Hall of Science  
 Outdoor Afro  
 Stanford University  
 Youth Outside

### Corporations

GJEL Accident Attorneys  
 Google Inc.  
 Klean Kanteen, Inc.  
 Lexicon Branding, Inc.  
 Miller Law Group  
 Oracle  
 Recreational Equipment, Inc.  
 Wells Fargo Bank

### Nonprofit Organizations

Alice Ferguson Foundation  
 BEETLES  
 Feiro Marine Life Center  
 Headlands Center for the Arts  
 IslandWood  
 Lawrence Hall of Science  
 Lower Elwha Klallam Tribe  
 The Marine Mammal Center  
 National Park Foundation  
 North Cascades Institute  
 Pacific Education Institute  
 The Student Conservation Association, Inc.

### Government Agencies

California State Parks, Angeles District  
 Channel Islands National Park  
 Department of Energy & Environment –  
 Washington, D.C.  
 Golden Gate National Recreation Area  
 National Oceanic and Atmospheric  
 Administration – B-WET  
 National Park Service  
 National Science Foundation  
 Olympic National Park  
 Prince William Forest Park  
 Santa Monica Mountains National Recreation Area  
 USDA Forest Service  
 Yosemite National Park

### Educational Institutions

Peninsula College  
 Princeton University  
 Stanford University  
 University of California, Berkeley  
 University of California, Merced  
 Western Carolina University

### Associations and Coalitions

Association for Environmental and  
 Outdoor Education  
 California Phenology Project  
 ChangeScale  
 CREEC Network  
 D.C. Environmental Education Consortium  
 E3 Washington  
 Marin Environmental Learning and  
 Literacy Collaborative  
 National Phenology Network  
 No Child Left Inside  
 North American Association for  
 Environmental Education  
 Outdoors Alliance for Kids  
 Santa Monica Mountains Education  
 Consortium



NatureBridge is a proud partner of the National Park Service.

NATUREBRIDGE NATIONAL PARK LOCATIONS:

- Yosemite
- Golden Gate
- Olympic
- Santa Monica Mountains
- Channel Islands
- Prince William Forest
- Shenandoah



28 Geary Street, Suite 650  
San Francisco, CA 94108

© 2017 NatureBridge.  
All rights reserved.  
NatureBridge is a  
501(c)(3) nonprofit organization.

